Perileo

1942

Barbara Babbitt

Carmen Williams
CW

Ruth Wadsell

Mary Henderson

Ex Libris

Eddie Barg Hill
"Eddie"

1942 Bexleo

Editor - - Elizabeth Coffman

Published by the Senior Class

Bexley High School

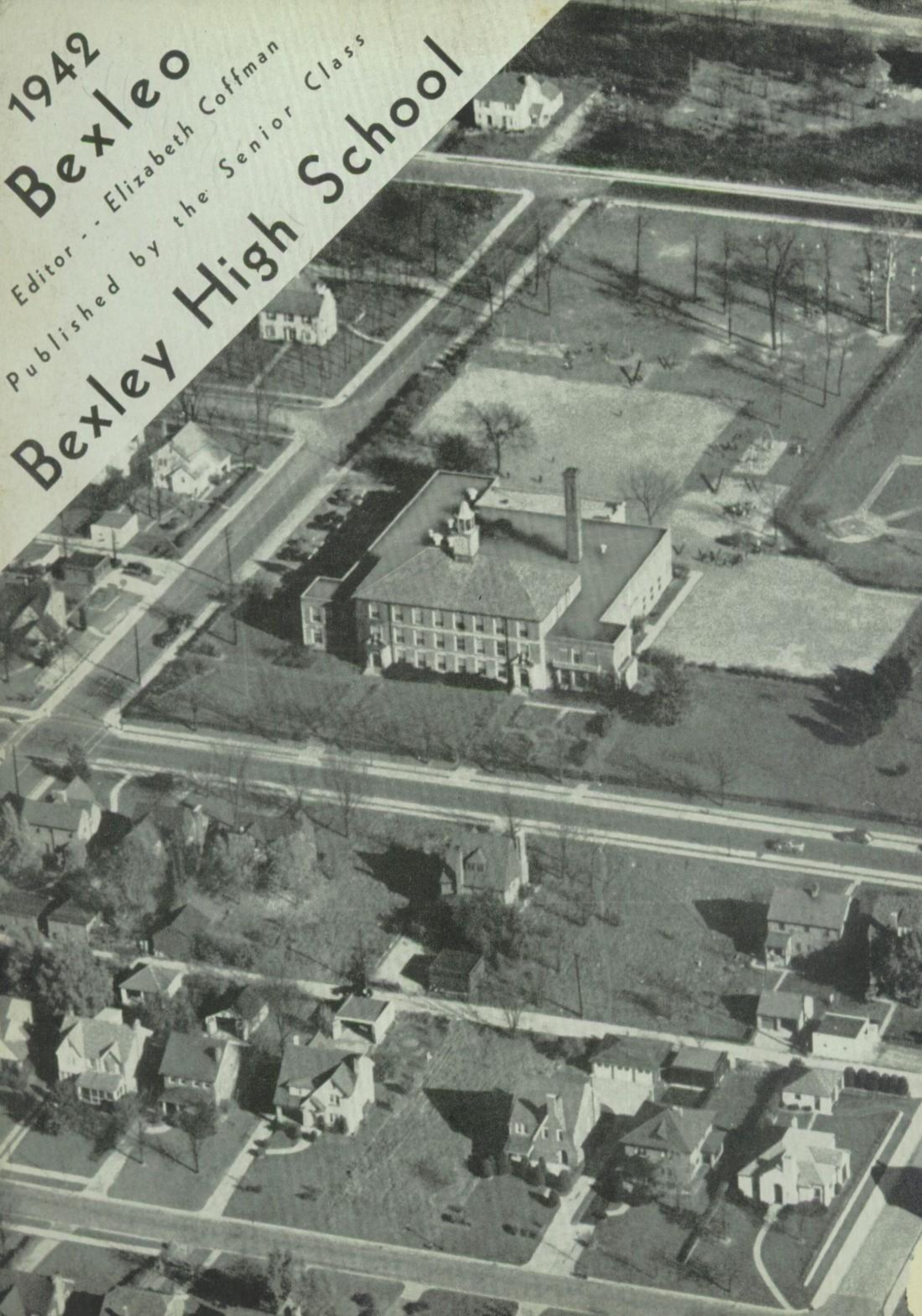

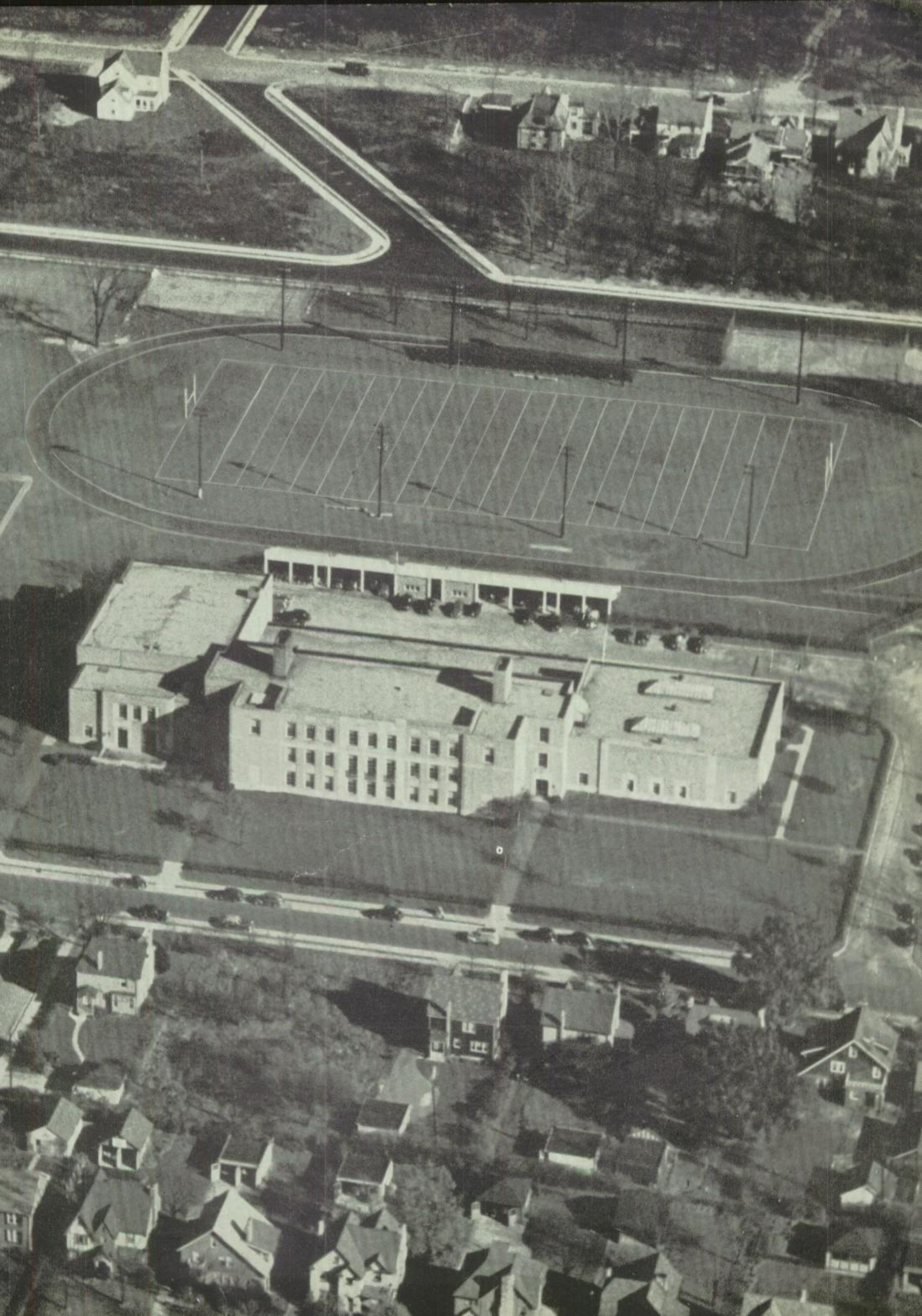

Foreword

WE, the members of the 1942 **Bexleo** staff, in order to provide a lasting memory of our class, inspire the oncoming students to emulate this tradition, and secure through the language of pictures all our activities, do inscribe and publish this yearbook of Bexley High School.

Class Song

In These Halls of Bexley High

Within these halls of Bexley
We will leave old friends behind;
Though our future is uncertain
It will be success we'll find.

As we leave behind these memories,
Our hearts will ne'er deny
We've shared our joys and sorrows
In these halls of Bexley High.

Lyrics—Helen Hoyer
Jean Metzger

Music—Marjorie Hausman

H. C. DIETERICH

A.B., M.A., Ohio State University

Superintendent of the Bexley Schools

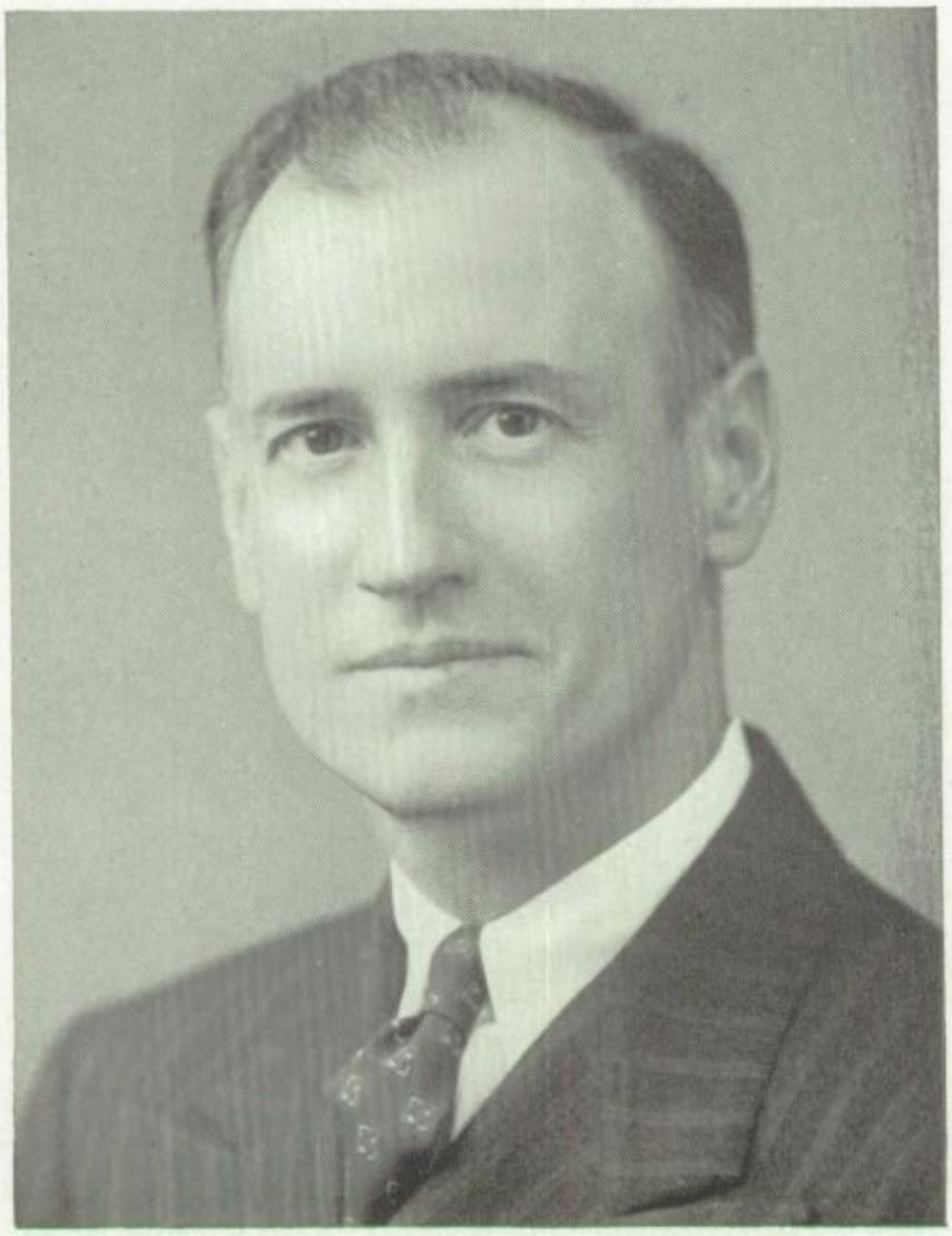

RUSSELL E. KESSLER
A.B., Ohio Wesleyan University
M.A., Ohio State University
L.L.B., Franklin University
Principal of Bexley High School

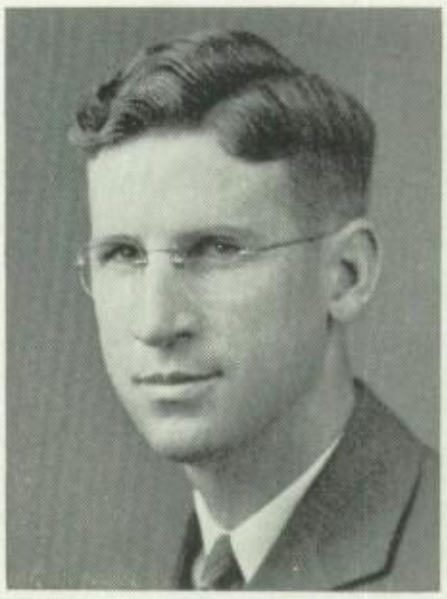

MISS MARY SQUIER BETHEL
B.A., M.A., Ohio State University
Office Training School
Typewriting, Shorthand

MRS. AMY C. BRIGHTMAN
B.A., Allegheny College
Latin

MISS ROSABELLE CLEMENTS
B.S., Ohio University
M.A., Wayne University
Art

IRA R. FERBRACHE
A.B., Ohio Northern University
Algebra, Advanced Algebra

ROBERT M. DUFFEY
B.S. in Ed., Miami University
Industrial Arts

ALBERT W. FIELD
B.Arch., M.A., Ohio State University
History

MISS RUTH C. GEIST
A.B., Western College
M.A., Ohio State University
English, Journalism

JOHN J. HESSLER
B.Sc. in Public School Music, University of Cincinnati
Conservatory of Music
Glee Club, Band, Orchestra

CHARLES E. HOEL

B.S., Ohio Northern University
M.A., Ohio State University
Science

RALPH M. HOWELL

A.B., Ohio University
M.A., Ohio State University
French, Sociology, Economics

ROSS B. KEFAUVER

B.Sc., Heidelberg College
M.Sc., Ohio State University
Chemistry, General Science

MISS RETA B. McCORMICK

A.B., B.Sc. in Ed., Ohio State University
Latin

MISS BERNICE I. MULLINS

B.A., Ohio State University
English, Public Speaking, Dramatics

MISS LUCILLE PERRY

A.B., Denison University
Physical Education, English

JOHN F. SCHACHT

B.Sc., Capital University
M.Sc., Ohio State University
Geometry, Trigonometry

MARK S. SCOFIELD
B.S., Bradley Institute
Industrial Arts

MISS LUCILLE M. SELBACH
B.A., B.Sc. in Ed., Ohio State University
English

CARLTON HUFFMAN SMITH
B.A., Ohio Wesleyan University
M.Sc., University of Minnesota
Chemistry, Physical Education, Coach

DANA SWINEHART
A.B., Capital University
Business Management, Physical Education,
Assistant Coach

CHARLES L. CLARK
A.B., Defiance College
M.A., Ohio State University
Geography, Bookkeeping, Algebra

MISS MARION A. THOMAS
B.Sc. in Ed., B.Sc. in Agr'l., M.A., Ohio State University
Home Economics, Social Practice, Dean of Women

HAROLD V. TIPTON
B.Sc. in Ed., Ohio University
M.A., Ohio State University
Social Sciences

MISS TROLA L. McCURDY
B.A., Ohio Northern University
M.A., Ohio State University
English, Foods, Sewing

MISS SELMA H. HAMANN
Ph.B., Denison University
Spanish, German
(No picture)

Seniors

Class Officers Through the Years

SENIORS

President ..... Richard Dorst
Vice-President ..... Robert E. Otstot, Jr.
Secretary-Treasurer ..... Alene Pryor

JUNIOR

President ..... Richard Dorst
Vice-President ..... Patricia Tully
Secretary-Treasurer ..... Jay Mulbarger

SOPHOMORE

President ..... Jerome Page
Vice-President ..... Bill Matchneer
Secretary-Treasurer ..... David Bolon

FRESHMAN

President ..... Marjorie Reinert
Vice-President ..... Alene Pryor
Secretary-Treasurer ..... Phyllis Carson

Dick Dorst

Alene Pryor

Bob Otstot

RICHARD W. DORST

"Power is his."

From Willard Jr. High School, Berkeley, California, 2. Basketball 3, 4, C.B.L. Champs 3, 4; Tennis 2, 3, 4, Captain 4, C.B.L. Champs 3; Latin Club 3, 4; Hi-Y Club 2, 3, 4, Treasurer 4; Dramatics Club 4; Class President 3, 4; **Torch** Staff 3, 4, Assistant Sports Editor 3, Executive Editor 4; Senior Honor Roll; National Honor Roll Society 4; Quill and Scroll; Class Orator; "The Man Who Came to Dinner."

Enter University of California.

ALENE KINSEY PRYOR

"Charm strikes the sight and merit wins the soul."

Latin Club 2, 3, 4, President 4; French Club 3, 4, Vice-President 4; Girl Reserves 1, 2, 3, 4, Cabinet 3, 4; Girls' Athletic Club 1, 2, Treasurer 2; Dramatics Club 3, 4; Class Secretary-Treasurer 4; **Torch** Staff 3, 4, Assistant Literary Editor 3, Literary Editor 4; **Bexleo** Associate Editor 4; Tennis 3, 4; Senior Honor Roll; National Honor Society 4; Quill and Scroll; "The Man Who Came to Dinner."

Enter Ohio State University.

ROBERT E. OTSTOT, JR.

"Fearless minds climb soonest unto crowns."

Latin Club 2; Hi-Y Baseball 4; French Club 3, 4; Hi-Y Club 2, 3, 4, Vice-President 3, President 4; Dramatics Club 3, 4; Class Vice-President 4; Band 1, 2, 3, 4; Glee Club 1, 2, 3, 4; "Marriage of Nanette" 1, "Ruddigore" 2, "Waltz Dream" 3, "Patience" 4; **Torch** Business Staff 3, 4, Business Manager 4; Senior Honor Roll; National Honor Society 4; Quill and Scroll, "The Man Who Came to Dinner."

Enter Ohio State University.

WALTER ABRAMSON

"Ripe in wisdom was he."

Spanish Club 3, 4; German Club 2, 3; Band
Enter University of Arizona.

NANCY ANN AMOS

"She deserves all in friendship."

Spanish Club 3, 4; Girl Reserves 1; Girls' Athletic Club 1, 2, 3, 4, Cabinet 4.
Enter Ohio State University.

ROBERT CLARE ALDERMAN

"The rule of my life is to make business a pleasure, and pleasure my business."

From Greenbrier Military Academy 4.
Spanish Club 4; Dramatics Club 4; **Torch** Circulation Manager 4; "The Man Who Came to Dinner."
Enter Ohio State University.

BARBARA BABBITT

"She writes with ease."

Spanish Club 4; Girl Reserves 1, 2, 3; Girls' Athletic Club 1, 2, 3, 4; Dramatics Club 4; Library Club 1; Glee Club 1, 2, 3; **Torch** Staff 2, 3, 4, Assistant Literary Editor 3, News Editor 4; **Bexleo** Business Staff 4; Quill and Scroll.
Enter Bowling Green University.

Walter Abramson

Bob-alderman

Nancy Amos

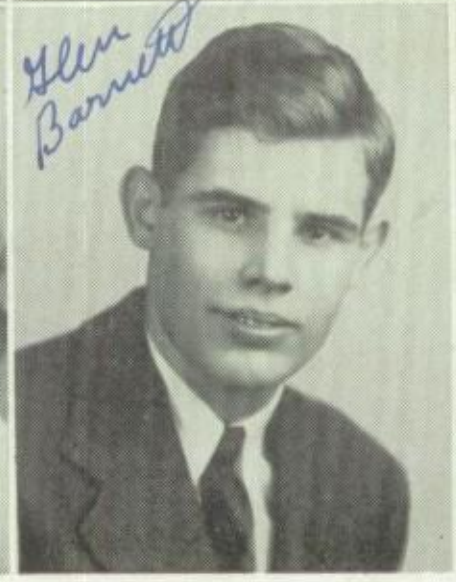

Jane Baldwin

FLORAJANE BALDWIN

"A tender heart, a will inflexible."

Latin Club 2, 3, 4; French Club 3, 4, Secretary 3; Girl Reserves 1, 2, 3, 4, Cabinet 2; Girls' Athletic Club 3, 4; Dramatics Club 3, 4; Girls' Tennis Manager 3, 4; **Bexleo** Business Staff 3.
Enter Stephens College.

MARGUERITE K. BARNES

"It is good to be merry and wise."

Spanish Club 3, 4, President 4; Girl Reserves 1, 2, 3, 4, Member at Large 4; Girls' Athletic Club 1; Dramatics Club 3, 4; **Torch** Staff 4; National Honor Society 4; Quill and Scroll 4.
Enter Ohio State University.

GLENROY W. BARNETT

"The highest manhood resides in disposition."

Spanish Club 3; Hi-Y Club 2, 3; Glee Club 1.

CHARLES EDWARD BECK

"Great thoughts, like great deeds, need no trumpet."

Latin Club 2, 3, 4; Hi-Y Club 3, 4; **Bexleo** Staff 4; Senior Honor Roll; National Honor Society 4.
Enter Ohio State University.

JOHN DANIEL BEESON

"Worth, courage, honor, these indeed your sustenance and birthright are."

French Club 3, 4; Hi-Y Club 3, 4; Band 1, 2, 3; Orchestra 1, 2, 3, 4.

JOHN PICKETT BLACK

"Happiness is the supreme object of existence."

Hi-Y City Basketball Champs 4; Track 1, 2, 4, C.B.L. Champs 1; Golf 2, 4; Spanish Club 2, 3; Hi-Y Club 4.
Enter Miami University.

FLOYD LESLIE BENEDICT, JR.

"A cheerful man is a king."

Football 2, 3, 4; Spanish Club 3, 4; Glee Club 1, 2, 3; **Bexleo** Business Staff; "The Man Who Came to Dinner."
Enter Ohio State University.

LORNA BLUMENSCHEIN

"Virtue and sense are hers."

From Marysville Junior High School, 2. German Club 2, 3; Girls' Athletic Club 4.

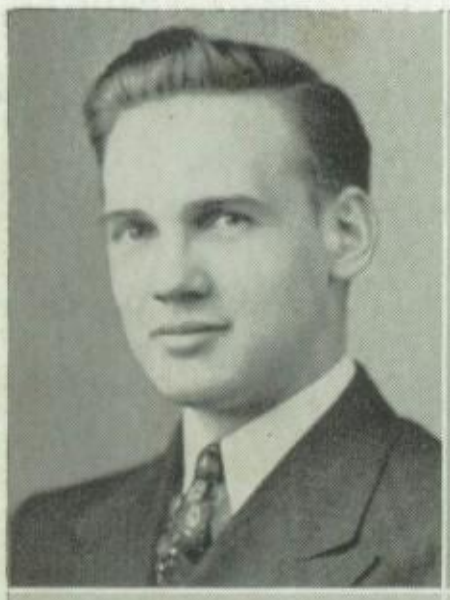

DAVID GEORGE BOLON

"He'll find a way."

Football 2, 3, 4, C.B.L. Champs 3, 4; Spanish Club 3, 4; Latin Club 2; **Torch** Business Staff 3, 4, Advertising Manager 4; Class Vice-President 2; Quill and Scroll; "The Man Who Came to Dinner."
Enter Ohio State University.

JULIA ANN BRAND

"Presence of mind and courage in distress."

Latin Club 2; French Club 3, 4, Secretary 4; Girl Reserves 1, 2, 3, 4; Girls' Athletic Club 1; Dramatics Club 3, 4; Glee Club 1, 2, 3, 4; **Bexleo** Associate Editor 4; **Torch** Business Staff 4; "The Man Who Came to Dinner."
Enter Ohio State University.

DONALD C. BRUNZELL

"He is the wisest and happiest man."

Football 4, C.B.L. Champs 4; Track 2, 3, C.B.L. Champs 3; French Club 2; Spanish Club 4.
Enter West Point.

HELENE W. BUCK

"Affable and courteous."

Girls' Athletic Club 4; Glee Club 1, 2, 3.

PHYLLIS ANN CARSON

"What is she, but the means of happiness."

Spanish Club 3, 4, Secretary 3, Treasurer 4; Girl Reserves 1, 2; Girls' Athletic Club 1, 2; Glee Club 1, 2; Homecoming Attendant 4.
Enter Ohio State University.

ETHEL JANE CLINCH

"A constant, loving, noble creature."

Spanish Club 3, 4; Girl Reserves 1, 3, 4; Girls' Athletic Club 1, 2, 3, 4; Dramatics Club 3, 4; Glee Club 1, 2.
Enter Ohio State University.

MARY ELLEN COAKLEY

"As much as I can do, I will effect."

From East High School.
Girl Reserves 4; Dramatics Club 4.
Enter Ohio State University.

ELIZABETH COFFMAN

"Where there's a will there's a way."

Latin Club 2, 3, 4; French Club 3, 4; Girl Reserves 1, 2, 3, 4, Cabinet 3, 4; Girls' Athletic Club 1, 2; Dramatics Club 3, 4; Library Club 3; **Torch** Staff 3, 4, Assistant Literary Editor 4; **Bexleo** Editor 4; Senior Honor Roll; National Honor Society; Quill and Scroll; "The Man Who Came to Dinner."
Enter DePauw University.

Phil Carson Mary Coakley Libby Coffman

Marilyn Cole Clarine Collins Jim "Pat" Conley Frances Conner

MARILYN JEAN COLE

"With grace to win, with heart to hold."

From Lakewood High School, 2.
Spanish Club 3, 4, President 3; Girl Reserves 3; Girls' Athletic Club 3, 4, Secretary-Treasurer 4; Tennis 3; **Torch** Business Staff 4, **Bexleo** Promotion Manager 4.
Enter Miami University.

CLARINE AUST COLLINS

"Nothing earthly could surpass her."

Spanish Club 3, 4, Vice-President 4; Girl Reserves 1, 2; Girls' Athletic Club 4; Dramatics Club 4; Tennis 3, 4; **Torch** Business Staff 4; **Bexleo** Associate Editor 4.
Enter Ohio State University.

JAMES PATRICK CONLEY

"O, give us the man who sings at his work."

From St. Charles, 3.
Latin Club 2; Dramatics Club 4; Glee Club 1, 2, 4.
Enter Cincinnati Conservatory of Music.

FRANCIS MARIE CONNER

"A good heart is worth gold."

Girl Reserves 1, 3; Girls' Athletic Club 1, 2, 3, 4; Glee Club 1, 3.
Enter Ohio State University.

NEVA JEAN COOK

"A loving heart is the greatest wisdom."

Spanish Club 2, 3; Girl Reserves 1, 2, 3, 4; Girls' Athletic Club 1, 4; Dramatics Club 4.
Enter Miami University.

BETTY JEAN CRAMER

"She touches nothing but she adds a charm."

Latin Club 2; Spanish Club 3, 4, President 3; Girl Reserves 1, 2; Girls' Athletic Club 1; Dramatics Club 4, Vice-President 4; **Torch** Business Staff 4; **Bexleo** Business Staff 4; Cheerleader 3, 4.
Enter Ohio State University.

MARY CATHERINE CORBETT

"Great actions speak great minds."

Latin Club 3, 4; Spanish Club 3, 4; Girl Reserves 2, 3, 4, Cabinet 3, 4; Girls' Athletic Club 1, 2; **Torch** Staff 3, 4, Assistant Literary Editor 4; **Bexleo** Associate Editor 4; National Honor Society 4; Quill and Scroll 4.
Enter Ohio State University.

CHARLES CLAISE CRUMLEY

"Character is the real foundation of all worth-while success."

Spanish Club 3, 4; Hi-Y Club 2, 3, 4; Glee Club 2, 3; "Ruddigore" 2, "Waltz Dream" 3; **Bexleo** Business Staff 4.
Enter Ohio State University.

Neva Jean Cook Mary Corbett Betty Cramer Charles Crumley

James M. Dawson Carl Deardurff Virginia DeVoe Helen Louise Dunn

JAMES M. DAWSON

"What's the use of worrying?"

Latin Club 2, 3; Dramatics Club 3.
Enter Capital Uniiversity.

VIRGINIA DeVOE

"A maiden never bold."

Girls' Athletic Club 1, 2, 3, 4; Glee Club 1, 3.

CARL MASON DEARDURFF, JR.

"Action is eloquence."

Latin Club 3; Glee Club 1, 3; **Bexleo** Business Staff 4.
Enter Denison University.

HELEN LOUISE DUNN

"Hail to thee, blithe spirit."

Spanish Club 3, 4; Girl Reserves 1, 2; Girls' Athletic Club 1, 2; Dramatics Club 4; Glee Club 1; **Torch** Business Staff 4; **Bexleo** Business Staff 4.
Enter Ohio State University.

BETTY LOUISE DUTRO

"Goodness smiles to the last."

Latin Club 2, 3, 4; Girl Reserves 3, 4; Girls' Athletic Club 1; Senior Honor Roll.
Enter Ohio State University.

BETTY JANE ELSASS

"She speaks what she thinks."

Latin Club 2; Spanish Club 3, 4; Girl Reserves 1, 2, 3, 4; Girls' Athletic Club 1, 2, 3, 4; Dramatics Club 4; Glee Club 1; Tennis 3, 4; Cheerleader 1. 2. 3, 4.
Enter Ohio State University.

CHARLES JOSEPH EIKHOLT

"Zealous, yet modest."

From McKinley Jr. High School, 2.
Track 3, 4, C.B.L. Champs 3; Hi-Y Basketball 4; Spanish Club 3, 4; Hi-Y Club 4.
Enter Ohio State University.

J. RAY FERBRACHE

"Noble by birth, yet nobler by great deeds."

Latin Club 2, 3, 4; Hi-Y Club 2, 3, 4; Dramatics Club 3, 4; Band 1, 2, 3, 4; Orchestra 1, 2, 4; **Torch** Assistant Business Manager 4; "The Man Who Came to Dinner."
Enter Ohio State University.

Betty Dutro Charles Eickholt Betty Elsass J. Ray Ferbrache

Gloria Freeman. Jim Friddle Best wishes - Elaine Friedberg Earl Fromm

GLORIA JANE FREEMAN

"Good humor is one of the best articles of dress one can wear in society."

Latin Club 2; Spanish Club 3, 4; Girl Reserves 1, 2; Girls' Athletic Club 1, 2; Dramatics Club 4.
Enter Ohio State University.

JAMES W. FRIDDLE

"Constant in purpose."

From South High School. 3.
Football 4, C.B.L. Champs 4.

ELAINE FARRAND FRIEDBERG

"Music exalts each joy."

From Franklin Jr. High School, 2.
Spanish Club 3, 4, Secretary 3; German Club 2, 3; Glee Club 2, 3; **Bexleo** Staff 4; "The Man Who Came to Dinner."
Enter Ohio State University.

EARL FROMM

"His impulses are good, generous, and heroical."

Spanish Club 3, 4; Hi-Y Club 3, 4.
Enter Capital University.

LOIS HELENE FRUMKIN

"Wit and wisdom are hers."

From University High School, 2.
Latin Club 3, 4; German Club 2, 3; Girl Reserves 4; Dramatics Club 3, 4; **Torch** Staff 4; **Bexleo** Associate Editor 4; Senior Honor Roll; Salutatorian; National Honor Society 4; Quill and Scroll.
Enter Radcliffe College.

LEO GERHOLD

"A little nonsense now and then is relished by the wisest men."

Basketball 1, 2; Track 1; Baseball 2, 3, 4; Spanish Club 3.

ROBERT L. GIVENS

"Fortune favors the brave."

From Kirtland High School, Kirtland, Ohio, 4.

RICHARD LEWIS GREENBERG

"Wisdom and wit, a capital combination."

Basketball 1, 2, 3, 4, C.B.L. Reserve Champs 2, C.B.L. Champs 3, 4, Reserve Captain 2; Baseball 1, 2, 3, 4, Captain 4, C.B.L. Champs 1, 3; Tennis 2, 3, 4, C.B.L. Champs 3; Latin Club 2, 3, 4; Hi-Y 2, 3, 4; **Torch** Staff 1, 2, Assistant Sports Editor 3, Sports Editor 4; Senior Honor Roll; National Honor Society 4; Quill and Scroll; "The Man Who Came to Dinner."
Enter Ohio University.

JEROME J. HACKMAN

"Laughter is thine."

Football Manager 3; Track 2, 3, C.B.L. Champs 3; Spanish Club 3, 4; "The Man Who Came to Dinner."
Enter Ohio State University.

MARY HARRIET HANEY

"To be doing good is one's most glorious task."

Latin Club 2; French Club 3, 4; Dramatics Club 4; **Bexleo** Staff 4.
Enter Ohio State University.

VERNA JEANNE HAMRICK

"The very flower of youth."

Latin Club 1, 2; Spanish Club 3, 4; Girl Reserves 1; Girls' Athletic Club 1, 2, 3, 4, Vice-President 4; Dramatics Club 4; Library Club 2; Glee Club 1, 2, 3; **Torch** Business Staff.
Enter Ohio State University.

MARJORIE LOIS HAUSMAN

"Frame your mind to mirth and merriment."

Spanish Club 3, 4; Dramatics Club 4; Glee Club 1, 2, 3, 4; "A Waltz Dream" 3, "Patience" 4.
Enter Ohio State University.

ALMA HELD

"The most beautiful thing in the world is freedom of speech."

Girls' Athletic Club 1, 2, 3, 4.
Enter Columbus Vocational Art School.

WALTER A. HEMPSTEAD, Jr.

"Noble in every thought."

From Kenmore High School, Kenmore, Ohio, 4.
Enter Ohio State University.

JANET HELPBRINGER

"Happiness consists in activity."

French Club 3, 4; Girl Reserves 1, 2, 3, 4, Cabinet 3, 4; Girls' Athletic Club 1; Dramatics Club 3, 4; Music Club 3; Glee Club 1, 2, 3; **Torch** Staff 4; **Torch** Business Staff 4; Quill and Scroll; "The Man Who Came to Dinner."
Enter Ohio State University.

JAMES STANTON HENLEY

"Seldom heard but always doing."

Basketball 1, 2, 3, 4, Captain 4, C.B.L. Reserve Champs 2, C.B.L. Champs 3, 4; Track 1; Baseball 3, 4, C.B.L. Champs 3; Hi-Y Club 1, 2, 3.
Enter Capital University.

MARY LOUISE HERREL

"Grace is to the body what good sense is to the mind."

French Club 4; Girl Reserves 1, 3, 4; Girls' Athletic Club 1, 2, 3; Dramatics Club 3, 4.
Enter Ohio State University.

BETTY JOY HOWARD

"Her thought is frank and free."

Latin Club 2, 3, 4; Girl Reserves 1, 2, 3, 4, Cabinet 3; Girls' Athletic Club 1, 2, 3; Dramatics Club 3, 4; Library Club 1, 2, 3; Music Club 3.
Enter Ohio State University.

RAYMOND L. HESTON, JR.

"With native honor clad."

Enter Ohio State University.

HELEN LOUISE HOYER

"She was ever fair and true."

French Club 3, 4, President 4; Girl Reserves 1, 4; Girls' Athletic Club 4; Dramatics Club 4; Glee Club 3, 4; "Patience" 4; **Bexleo** Business Staff 4; Tennis 3, 4; "The Man Who Came to Dinner."
Enter Ohio State University.

MARY CAMPBELL HULLINGER

"Gentle in manner, strong in performance."

From Wauwatosa High School, Wauwatosa, Wisconsin, 3.
French Club 3, 4; Girl Reserves 4; Girls' Athletic Club 4; Glee Club 3, 4.
Enter Ohio State University.

CONNIE HUTCHINS

"'Tis good will makes intelligence."

Latin Club 2; Spanish Club 3, 4; Dramatics Club 3.
Enter Ohio State University.

PERETZ NORMAN JACOBSON

"The heart to conceive, the understanding to direct, and the hand to execute."

Latin Club 3; Band 1, 2 3; Orchestra 1, 2, 3, 4; **Bexleo** Business Staff 4; "The Man Who Came to Dinner."
Enter Harvard University.

MARILYN JAYNES

"Her voice was like the voice of the stars."

French Club 3, 4; Girl Reserves 1, 4; Girls' Athletic Club 1, 2; Dramatics Club 3, 4; Library Club 3; Glee Club 1, 2, 3, 4; Orchestra 1; "Waltz Dream" 3, "Patience" 4.

BARBARA JONES

"Her state is always clear and serene."

Latin Club 2, 3; French 3, 4; Girl Reserves 1; Dramatics Club 3, 4; **Bexleo** Business Staff 4; Choir 4.
Enter Ohio State University.

RICHARD KAISER

"A man of good repute, bearing, and estimation."

Football 1, 2, 3, 4, C.B.L. Champs 3, 4; Basketball 3, C.B.L. Champs 3; Track 3, 4, Captain 4; C.B.L. Champs 3; Swimming 1; Spanish Club, 3, 4.
Enter Ohio State University.

DOROTHY LEE JONES

"The sweetest thing that ever grew."

From Sycamore High School, Sycamore, Ohio, 3.
Girl Reserves 4; Girls' Athletic Club 4; Dramatics Club 4.
Enter Ohio State University.

ROBERT LEE KRONENBITTER

"High spirit in mind is like a sword."

Track 2; Hi-Y Baseball 3, 4; Spanish Club 3, 4; Hi-Y Club 2, 3, 4; Dramatics Club 4; Band 1, 2; Cheerleader 4; "The Man Who Came to Dinner."
Enter University of Southern California.

JACK KUHN

"His fame is everlasting."

Hi-Y Baseball 3, 4; Spanish Club 3, 4; Hi-Y Club 3, 4.

BETTY LEIENDECKER

"Pretty and apt."

Spanish Club 3, 4; Girl Reserves 1; Dramatics Club 4; Glee Club 1, 2, 3, 4.

KARL FREDERICK LEUPOLD

"He is the master of his fate."

Spanish Club 3, 4; Hi-Y Club 3, 4; Band 1, 2, 3, 4; Orchestra 1, 2, 3, 4.
Enter Ohio State University.

WILLIAM MARTIN LOOS

"A man of truth."

Glee Club 1, 2, 3; "The Man Who Came to Dinner."
Enter Ohio State University.

LOUISE KARON MARK

"Great joy ambition finds."

Spanish Club 3, 4; Girl Reserves 1, 2, 3; Dramatics Club 4; Glee Club 1, 2, 3, 4; Choir 3, 4.
Enter Western Reserve University.

STANLEY THOMPSON MAXWELL

"Will is character in action."

Football 1, 2, 3, 4, C.B.L. Champs 3, 4; Baseball 1, C.B.L. Champs 1; Spanish Club 3; Hi-Y Club 2, 3, 4.

GLORIA MAYBROOK

"A gracious person."

Latin Club 2, 3; Spanish Club 3, 4; Girl Reserves 1, 2; Girls' Athletic Club 1; Dramatics Club 3, 4.
Enter University of Wisconsin.

ROBERT MICHAEL McARTOR

"O, he was gentle, kind and virtuous."

From Central High School, 3.

ROSEMOND MERIWETHER

"Kind looks, kind words, kind acts, and warm handshakes."

From Little Rock Senior High, 4.
Girl Reserves 4.
Enter Ward-Belmont Junior College.

BARBARA CLAIRE MEYER

"Talent is wealth."

Spanish Club 3, 4; Girl Reserves 1, 2, 3, 4, Secretary 3; Dramatics Club 3, 4; Glee Club 1, 2, 3, 4; "Patience" 4.
Enter Ohio State University.

JEAN METZGER

"She is not only good in herself, but the source of goodness in others."

Girl Reserves 1, 2, 3, 4, Secretary 2; Girls' Athletic Club 1, 2, 3, 4, President 3; Dramatics Club 3, 4; Glee Club 1, 4; Orchestra 1, 2, 3, 4; Cheerleader 3, 4; **Torch** Typist.

DORIS M. MICKEY

"She is fair and virtuous."

Girl Reserves 4; Girls' Athletic Club 4; Dramatics Club 4.
Enter Ohio State University.

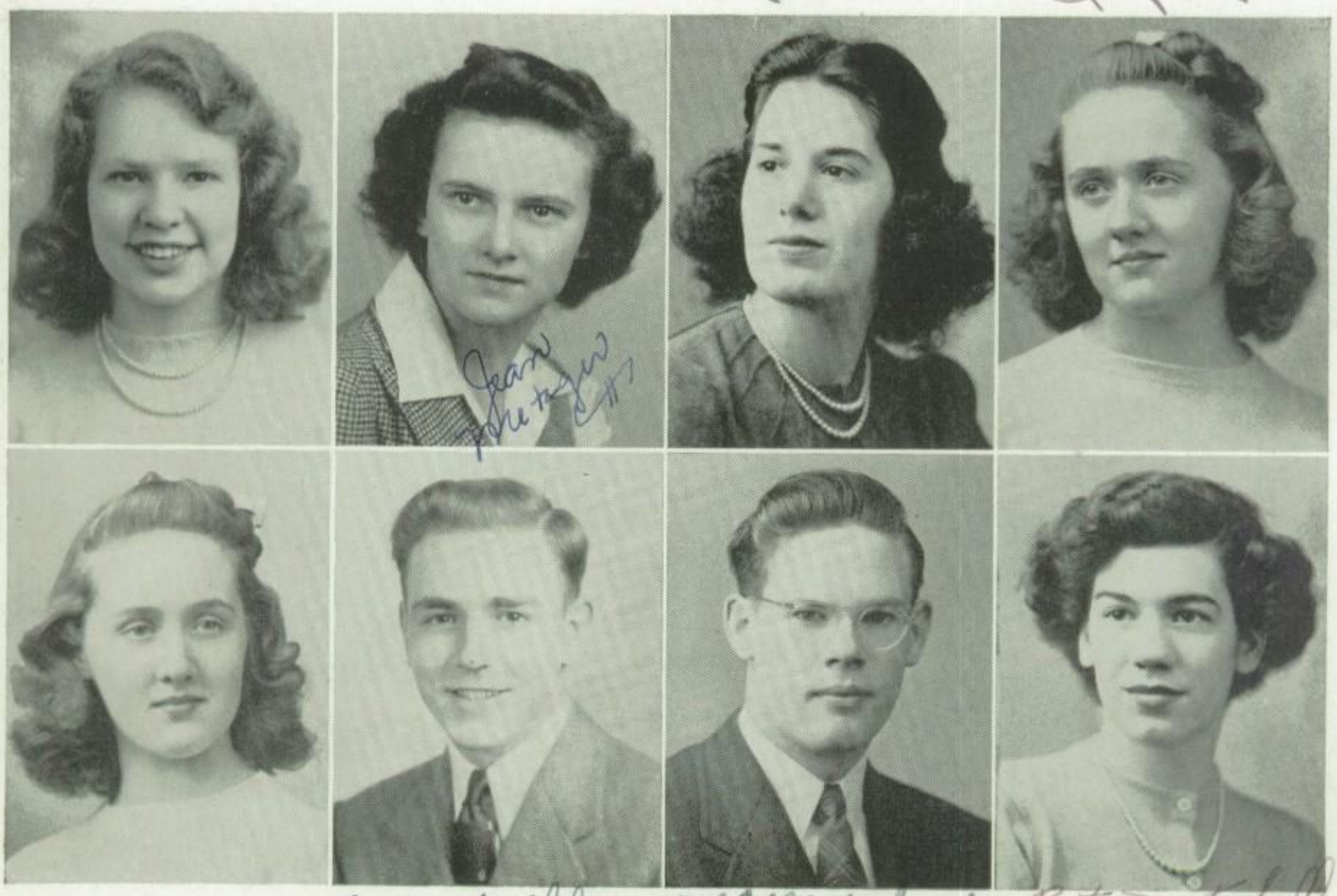

LOIS M. MICKEY

"As fair and as good."

Girl Reserves 4; Girls' Athletic Club 4; Dramatics Club 4.
Enter Ohio State University.

HOWARD ROSS MITCHELL, JR.

"The purpose firm is equal to the deed."

Football 2, 3, 4, C.B.L. Champs 3, 4; Basketball 1, 2, 3, 4, C.B.L. Champs 3, 4; Track 1, 2; Golf 3, 4; Spanish Club 3, 4, Vice-President 4; **Torch** Circulation Manager 4; School Printer 4; "The Man Who Came to Dinner."
Enter Ohio State University.

THOMAS ROBERT MILLER, JR.

"As honest a man as ever the sun shone on."

Football 2, 3, 4, C.B.L. Champs 3, 4; Spanish Club 3, 4, Vice-President 3, 4.

PATRICIA ANN MITCHELL

"A quick mind possesses a kingdom."

Latin Club 2, 3, 4; French Club 3, 4; Girl Reserves 3, 4; Girls' Athletic Club 1; Dramatics Club 3, 4; Senior Honor Roll; National Honor Society.
Enter University of Michigan.

JAY GRIFFIN MULBARGER

"He hath done well in people's eyes."

Football 1, 2, 3, 4, C.B.L. Champs 3, 4; Track 2, 3, 4, C.B.L. Champs 3; Spanish Club 3, 4, Vice-President 4; Class Secretary-Treasurer 3.
Enter Ohio State University.

TOM MULBARGER

"He is firm and resolute in will."

Football 1, 2, 3, 4, C.B.L. Champs 3, 4; Basketball 2; Track 2; Hi-Y Basketball 4; Spanish Club 3, 4, President 3, 4; Hi-Y Club 4.
Enter Ohio State University.

MARY LOUISE NAGLE

"Beauty of her person."

Girl Reserves 1, 2, 3, 4; Girls' Athletic Club 1; Dramatics Club 4.
Enter Office Training School.

ROBERT OLPP

"A wise man will make more opportunities than he finds."

Latin Club 2; Spanish Club 3, 4; Dramatics Club 3, 4; Glee Club 3; "The Man Who Came to Dinner."
Enter Ohio State University.

MARTHA JANE PFANZ

"Such calmness bespeaks an even temper."

Girl Reserves 2, 3, 4; Girls' Athletic Club 4.
Enter Capital University.

MARY ELIZABETH PFANZ

"She is wise who doth talk little."

Girl Reserves 2, 3, 4; Girls' Athletic Club 4.
Enter Capital University.

JOHN D. PIERCE

"The shortest answer is doing."

From Shortridge High School, Indianapolis, Indiana, 3.
Hi-Y Club 3, 4; Dramatics Club 4, President 4; Band 3; **Torch** Staff 4; **Bexleo** Advertising Manager 4; School Printer 4; Senior Honor Roll; National Honor Society; Quill and Scroll; "The Man Who Came to Dinner."
Enter Ohio State University.

CARROLL JANICE PORTER

"Thought is deeper than all speech."

From William Penn High School, Harrisburg, Pennsylvania, 2.
Latin Club 3, 4; Girl Reserves 3, 4; Girls' Athletic Club 3, 4; Senior Honor Roll.
Enter Ohio State University.

MARJORIE ANNE REINERT

"Nothing great was ever achieved without enthusiasm."

Latin Club 2, 3, 4; Spanish Club 3, 4, Vice-President 4; Girl Reserves 2, 3, 4, Vice-President 3, President 4, City-Wide President 4; Girls' Athletic Club 1, 4; Class President 1; **Torch** Business Staff; **Torch** Staff 3, 4, Exchange Editor 4; **Bexleo** Business Staff 1; Homecoming Queen 4; National Honor Society 4; Quill and Scroll; "The Man Who Came to Dinner."
Enter Ohio State University.

MARGARET RIDGELY

"Judge me by myself."

Latin Club 2, 3, 4; Girl Reserves 1, 2, 3; Girls' Athletic Club 1; Dramatics Club 3, 4.
Enter Ohio State University.

CHARLES M. ROGERS, JR.

"He is great who is his own master."

Track 2, 3, 4, C.B.L. Champs 3; Hi-Y Basketball 3, 4; Latin Club 2, 3, 4; Hi-Y Club 3, 4; **Torch** Staff 3, 4, Assistant Composition Editor 3, Composition Editor 4, Photographer 4; **Bexleo** Staff 4, Sports Editor 4, Photographer 4; Senior Honor Roll; National Honor Society 4; Quill and Scroll; "The Man Who Came to Dinner."
Enter Ohio State University.

CHARLES SALT, JR.

"The most manifest sign of wisdom is a continual cheerfulness."

Baseball 2, 3, 4; Hi-Y Baseball 2, 3; Latin Club 2, 3, Treasurer 3; Hi-Y Club 2, 3, 4, Secretary 4; **Torch** Staff 3, 4, Composition Editor 4; **Bexleo** Associate Editor 4; National Honor Society 4; Quill and Scroll.
Enter Ohio State University.

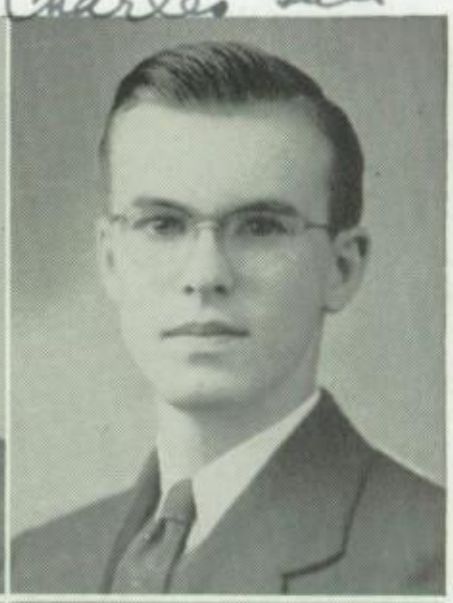

ALICE GRETCHEN SCHACHT

"You have deserved high commendation and true applause."

Latin Club 2, 3, 4, Vice-President 3; French Club 3, 4; Girl Reserves 1, 2, 3, 4; Girls' Athletic Club 1; Dramatics Club 3, 4; **Torch** Staff 3, 4, Assistant Literary Editor 4; **Bexleo** Associate Editor 4; Senior Honor Roll; Valedictorian; National Honor Society 4; Quill and Scroll.
Enter Vassar College.

JO ANN SCHORR

"Beautiful in form and feature."

Latin Club 2; Spanish Club 3, 4; Girl Reserves 1; Dramatics Club 3, 4; Glee Club 1; **Torch** Business Staff 3, 4.
Enter Ohio State University.

SUSAN MARGUERITE SCHUMACHER

"Her face, her form, her manner—all who see admire."

Latin Club 2, 3, 4; French Club 3, 4, Treasurer 3; Girl Reserves 1, 2, 3, 4, Cabinet 3, 4; Girls' Athletic Club 1; Dramatics Club 3, 4; Treasurer 4; Orchestra 1, 4; Tennis 3, 4; Cheerleader 3, 4; Senior Honor Roll; National Honor Society 4; "The Man Who Came to Dinner."
Enter Smith College.

MARY MADALYN SCHWARTZ

"Kindness is wisdom."

Girl Reserves 1, 3, 4; Girls' Athletic Club 1, 2; Glee Club 1, 3.

MARY JEAN SHADRACH

"Good humor is the health of the soul."

Spanish 3, 4, President 4; Girl Reserves 3, 4; Girls' Athletic Club 1, 2; Dramatics Club 3, 4; **Bexleo** Staff 4.
Enter Ohio State University.

MARY STEWART SHANNON

"Virtue never sings its own praise."

Latin Club 2, 3, 4; Girl Reserves 4; Girls' Athletic Club 1, 2; Dramatics Club 4; **Torch** Business Staff 4; **Bexleo** Business Staff 4; "The Man Who Came to Dinner".
Enter Ohio State University.

JAMES A. SHUTT

"A light heart lives long."

Football 1, 4, C.B.L. Champs 4; Assistant Track Manager 1, 2; Hi-Y Club 2, 3, 4.

KAYLETTE SMITH

"She can because she thinks she can."

From Franklin Jr. High School, 2.
Latin Club 2; French Club 3, 4; Dramatics Club 3, 4.
Enter Ohio State University.

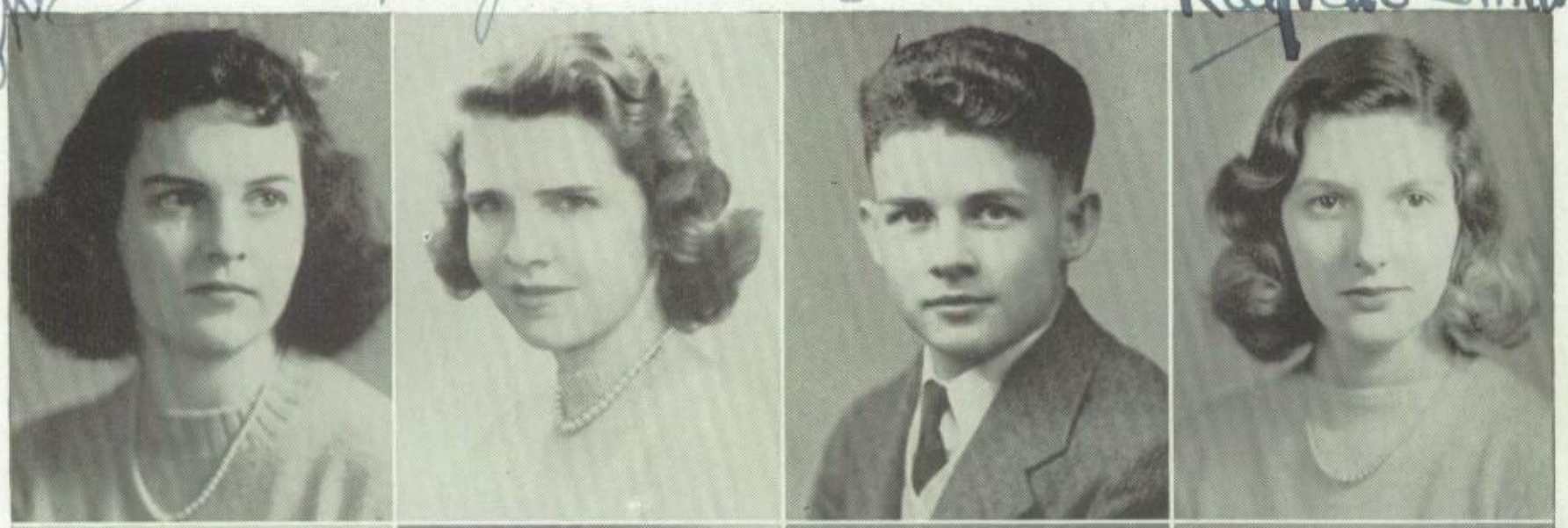

MARILYN JEAN SOLIDAY

"To make knowledge valuable, you must have the cheerfulness of wisdom."

Latin Club 2; Spanish Club 3, 4; Girl Reserves 1, 2, 3, 4; Girls' Athletic Club 1, 2; Dramatics Club 4; Library Club 1, 2.
Enter Ohio State University.

JULIANNE SPOTTS

"Art is power."

Latin Club 2; Spanish Club 3, 4, Secretary-Treasurer 4; Dramatics Club 3; **Torch** Staff 1, 2, 3, 4, Art Editor 2, 3, 4; **Bexleo** Staff 4; Anthology Art Staff 2.
Enter Ohio State University.

HARRIETT STOKER

"A kind heart is a fountain of gladness."

Latin Club 2, 3; Spanish Club 3, 4; Girl Reserves 2, 3, 4, Cabinet 3, 4; Dramatics Club 3, 4, Secretary 3; **Bexleo** Business Staff 4.
Enter Ohio State University.

DORIS STONE

"She is of the earth, but her thoughts are with the stars."

Spanish Club 3, 4; Girls' Athletic Club 1; Dramatics Club 3, 4; Senior Honor Roll.
Enter Radcliffe College.

GLENN WILLIAM SUTTON

"Men of few words are the best."

Hi-Y Basketball 3, 4, Captain 4; Spanish Club 3, 4; Hi-Y Club 2, 3, 4.

BARBARA ANN THOMPSON

"Gracious in manner."

Spanish Club 3, 4; Girl Reserves 3, 4; Girls' Athletic Club 2, 4; Dramatics Club 4.
Enter Denison University.

JOAN THOMAN

"She is rich in beauty."

Spanish Club 3, 4; Girl Reserves 1, 3, 4; Girls' Athletic Club 1, 2; Dramatics Club 3, 4; Glee Club 1, 2, 3, 4; "Waltz Dream"; "Patience"; **Torch** Business Staff 3.
Enter Ohio State University.

EVELYN A. THOMPSON

"A lovely lady garmented in light."

Spanish Club 3, 4; Girl Reserves 1, 2, 3, 4; Girls' Athletic Club 1, 2, 3, 4; Dramatics Club 3, 4; Glee Club 1, 2, 3.
Enter Ohio State University.

PATRICIA TULLY

"Common sense is a knack of doing things as they ought to be done."

Latin Club 2, 3; Spanish Club 3, 4, Secretary-Treasurer 4; Girl Reserves 2, 3, 4; Girls' Athletic Club 1, 3, 4, President 4; Dramatics Club 4; Cheerleader 1, 2, 3, 4, Head Cheerleader 4.
Enter Ohio State University.

SIDNEY A. TYROLER, JR.

"Firm in purpose."

Football 2, 3, 4, C.B.L. Champs 3, 4; Track 2; Baseball 3, 4, C.B.L. Champs 3; Hi-Y Basketball 3, 4; Latin Club 2; Hi-Y Club 2, 3, 4; "The Man Who Came to Dinner."
Enter Ohio State University.

WILLIAM KEITH TURPIE

"A man of integrity."

Spanish Club 3, 4; Hi-Y Club 2, 3, 4; Glee Club 2; **Bexleo** Business Staff.
Enter Ohio State University.

ROBERT M. WHITEHEAD

"This man hath good counsel."

Spanish Club 3, 4; Dramatics Club 4; "The Man Who Came to Dinner".
Enter Ohio Wesleyan University.

LOUIS RAIDT WILSCH

"He whistles as he goes."

Football Assistant Manager 2, Manager 3, 4; Track Assistant Manager 1, Manager 2; Library Club 1.

ROBERT O. WRIGHT

"A laugh is worth a hundred groans."

Football 1, 2, 3, 4, Captain 4, C.B.L. Champs 3, 4; Basketball 2, 3, 4, C.B.L. Reserve Champs 2, C.B.L. Champs 4; Spanish Club 3, 4; "The Man Who Came to Dinner". Enter Ohio State University.

JACK PITTMAN WISEMAN

"He says a thousand pleasant things."

Spanish Club 2, 3; Hi-Y Club 2, 3, 4.
Enter Ohio State University.

HENRY BURCH

"He is always laughing."

Enter Cincinnati Conservatory of Music. (Will receive diploma at close of summer school.)

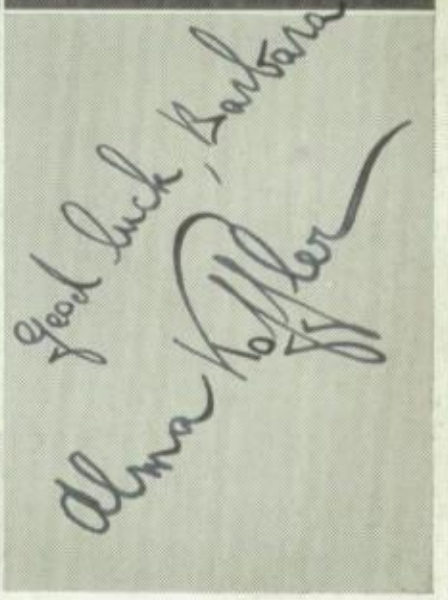

EDWARD FEUSTEL

"To be happy is man's chief end.'

(Will receive diploma at close of summer school.)

JULIANNE LINDSEY

"Happiness is a wine of the rarest vintage."

Spanish Club 3, 4; Girl Reserves 1, 4; Girls' Athletic Club.
Enter Ohio State University.
(~~Will receive diploma at close of summer school~~.)

JAMES HOMAN

"He that is of a merry heart hath a continual feast."

Football 2, 3, 4, C.B.L. Champs 3, 4; Spanish Club 3; **Torch** Business Staff 4; **Bexleo** Business Staff 4.
Enter Ohio State University.
(Will receive diploma at close of summer school.)

MARY A. ISABEL

"Full of cheerfulness and fun."

Spanish Club 3, 4; Girl Reserves 2, 4; Girls' Athletic Club 1; Glee Club 1, 2.

DANIEL LORENZ

"Let me be that I am, and seek not to alter me."

Golf 3; Baseball 3, C.B.L. Champs 3; Spanish Club 3, 4, Vice President 3; Dramatics Club 3, 4.
Enter Ohio State University.
(Will receive diploma at close of summer school.)

MARILYN PURCELL

"Manner, not gold, is woman's best adornment."

(Will receive diploma at close of summer school.)

JOHN SOPHOS

Football 1, 3, 4, C.B.L. Champs 3, 4; Track 1, 2; Spanish Club 2, 3.
Enter Purdue University.
(Will receive diploma at close of summer school.)

Album of The Class of '42

IT was a happy day for me when, seated at the typewriter that evening June 11, 1962, in my room at the Imperial Hotel, Tokyo, I received the following word from my managing editor:

"Consider your assignment in Japan completed. Return next plane to New York to cover Presidential election. Defeat of New Deal appears certain."

Well, that would be an assignment worth while! Fifteen years of service as foreign correspondent for the New York **Times** had just about given me my fill. I was surfeited with the endless intrigue of foreign diplomacy which constitutes the daily work of a foreign correspondent. Besides, I didn't like Japan even though it was now controlled by the United States.

So I boarded the Strato Clipper and was in New York within the customary ten hours.

With my mind occupied with my coming assignment, I had just crawled out of the plane when I looked into the face of a camera pointed at me by a big six footer. "Give us a smile, Chuck Salt," commanded the operator in a voice vaguely familiar. In an instant my mind raced back twenty years—"Why, Chuck Rogers, you old camera hound. Still at it, aren't you? How come you're here?"

"I'm here to complete my album of the good old class of '42, and you're the last victim to be shot."

"You mean that you have photographed every member of the gang?" I asked.

"Yes," he answered. "And you're on your way up to my studio to give the rogues' gallery the once over and chew the fat about the good old times. I'm in the New York Academy of Photographic Art. President of the outfit," he added modestly.

Off we started with Chuck firing questions like a machine gun. "What's your racket?" he asked.

"Back to cover good old U. S. A. and our coming Presidential election," I replied.

"You know, of course, that Dick Dorst is putting up a grand campaign and really stands a good chance to get elected to the Presidency," he explained.

"Sure," I replied, "I got all that by short wave."

"And did you know that he has his cabinet already selected?" he asked.

"No, I didn't know that. Who's who?" I asked.

"Well," he answered, "Bob Otstot is his running mate for Vice-President and his cabinet lines up as follows: John Pierce, Attorney-General; Bob Olpp, Postmaster-General; Jay Mulbarger, Secretary of State; Bob Miller, Secretary of Agriculture; Howard Mitchell, Secretary of Interior; Peretz Jacobson, Secretary of Treasury; Jim Henley, Secretary of War; Sid Tyroler, Secretary of Commerce; Ray Heston, Secretary of Navy; Mary Shannon, Secretary of Labor."

"I suppose he has a Brain Trust, too?" I asked.

"Sure," he answered, "and you know every one of them. Chuck Beck, David Bolon, Jack Wiseman, and J. Ray Ferbrache.

"And Dick has a swell bunch of Brain Trusterettes on top, too. You know Dick. There's Marjorie Reinert, Carroll Porter, Pat Mitchell, Lois Frumkin, and Alene Pryor."

"H'm. Looks like a streamline government a la Bexley Hi **Torch**," I commented.

"And that's not all," Chuck went on. "Did you know that Bob Kronenbitter and Jack Kuhn are running for Senators from Ohio and New York respectively?"

By that time we had reached the studio and Chuck led me into a gorgeous hall, walls covered with photographic studies of world-wide celebrities. "And here's my masterpiece," he said proudly as he brought forth a large bulging album. "Snaps of every member of good old Bexley '42," he explained.

Please Turn to Page 94

Brunette boy with qualities,
Excelling all of that species;
To look at him makes girls' hearts glad,
Because you know he must have had:

A voice like John Pierce
Eyes like Dick Dorst
Physique like John Sophos
Complexion like Jim Henley
Smile like Bob Miller
Personality like Jack Black
Athletic ability like Dick Greenberg
Poise like Dave Bolon
Intelligence like Charles Beck
Hands like Bud Mitchell
Nose like Jack Wiseman
Eyebrows like Ray Heston
Sense of humor like Charles Salt
Disposition like "Hook" Benedict
Energy like Bob Otstot
Friendliness like "Smokey" Burch

Thenior Thuthie ith no myth
Theth awful pretty, but the ain't no thith;
And if you're nithe, you might get a kith;
From Thcrewball Thenior Thuthie with:

Hair like Joan Thoman
Eyes like Ethel Clinch
Complexion like Neva Jean Cook
Figure like Sue Schumacher
Personality like Harriet Stoker
Intelligence like Alice Schacht
A smile like Betty Cramer
Clothes like Evelyn Thompson and Gloria Freeman
Dimples like Nancy Ann Amos
Terror inspired by Mr. Tipton in Helen Dunn
Cute nickname like "Kiddy No. 2" Cramer
School spirit like Jane Baldwin
Small feet like Pat Tully (size 3)
Well-groomed look like Phil Carson
A college fraternity pin like Betty Elsass
Masculine following like Helen Dunn's

Senior Sally was a gift
Sent down from heaven above,
To all those boys who are adrift
Upon the sea of love.

She answers to the description of:

Eyes like Mary Louise Nagle
Hair like Clarine Collins
Eyebrows like Mary Stuart Shannon
Complexion like Elizabeth Coffman
Smile like Marjorie Hausman
Personality like Alene Pryor
Voice like Marguerite Barnes
Clothes like Barbara Jones
Figure like Marjorie Reinert
Hands like Betty Joy Howard
Poise like Julia Ann Brand
School spirit like Jane Baldwin
Cute nickname like "Kiddy No. 1" Collins
Enthusiasm like Janet Helpbringer
Well-groomed appearance like Lois Frumkin
Posture like Marilyn Cole
Manner like Joan Schorr
Originality like Helen Hoyer
Ability to wear color combinations like Louise Mark
Musical ability like Jean Metzger
Disposition like Jean Shadrach
Voice like Marilyn Jaynes

Senior Sammy was a boy
As blond as blond could be;
So if you see that manly joy,
Please send him here to me.

He has:

Hair like J. Ray Ferbrache
Voice like Bob Whitehead
Eyes like Billy Sutton
Eyebrows like Bob Wright
Complexion like Jimmy Shutt
Smile like Charles Crumley
Physique like Charles Rogers
Personality like The Mulbargers
Clothes like Dick Kaiser and Bob Alderman
Nose like John Beeson
Energy like Carl Deardurff
Laugh like Bob Wright

Commencement Week

Sunday, June 7 — Baccalaureate Service
Dr. Joseph M. M. Gray

Tuesday, June 9, and Wednesday, June 10 — Senior Play
"The Man Who Came to Dinner"

Thursday, June 11 — Commencement

Commencement Program

Processional March, "Glory of America"—Harris — The Band

Invocation — Rev. Robt. E. Leake

Senior Girls' Chorus

Phyllis Carson	Joan Thoman	Betty Leiendecker	Barbara Meyer
Helen Hoyer	Marilyn Jaynes	Julia Ann Brand	Louise Mark
Mary Hullinger	Jean Metzger	Marjorie Hausman	Ethel Clinch, Accomp.

Address — Dr. Kenneth I. Brown
President of Denison University

Soprano Solo — Joan Thoman

"I Am the People" — Alice Schacht
First Honor Student

"They Also Serve—" — Lois Frumkin
Second Honor Student

"Are We Worth Fighting For?" — Richard Dorst
Class Orator

Class Song — Senior Chorus
Words by Helen Hoyer and Jean Metzger
Music by Marjorie Hausman

Awarding of Prizes — Prin. R. E. Kessler

Presentation of Class — Supt. H. C. Dieterich

Presentation of Diplomas — Maynard Donaldson, Pres. Board of Education

Benediction — Rev. Robt. E. Leake

"High School Cadets"—Sousa — The Band

Senior Awards

First Honor Student — Alice Schacht
Name on Scholarship Cup
Set of Books Presented Annually by the Bexley P.T.A.

English — Alice Schacht
Set of Books Presented by Mr. Simon Lazarus

Mathematics — Charles Beck
Name on Mathematics Cup

Latin — Carroll Porter
Name on Latin Cup

Athletics — Richard Greenberg
Name on Athletics Cup

Classes

JUNIORS

Albershardt, Bill
Alford, Lynn
Anderson, Rodney
Anthony, Betty
Bangert, Bud
Barnes, Bob
Barr, Howard
Bauer, Walter
Bauman, Betty
Beard, Joan
Berg, Phyllis
Bernlohr, Bill
Best, John
Blum, Ruthann
Bradbury, Bill
Brand, Marilyn
Bringardner, Mary
Bruck, Max
Cadot, Barbara
Cahill, Rita
Chamberlain, Lucile
Chaney, Richard
Clodfelter, Marian
Cohagen, Don
Cohen, Seymour
Coleman, Ned
Constantin, Helen
Cronk, Sally
Crowe, Jack
Dagley, Harley
Darby, Aleen
Dattalo, Phil
Davis, Joanne
Dickinson, Ellen
Duffy, Robert
Elwood, Marjorie
Fellows, Judson
Franz, Bob
Freundlich, Edward
Frosh, Bud
Gaugler, Lee
Gestrich, Bill
Ginsburg, Morton
Goodman, Howard
Gould, Jeanne
Graceman, Lloyd
Hansen, Margaret
Harris, Patsy
Hart, Betty
Harte, Dorothy
Hengst, Don
Himes, Ruth
Holstein, Helen
Homan, Gene
Hughey, Marilyn
Huntington, Tom
Jones, Harold
Jones, Ned
Jones, Tom
Kalish, Doris
Karshner, Fred
Kaufman, Bill
Keating, David
Keller, Eileen
Kloss, Don
Knoderer, Robert
Koch, Dick
Koch, Mary

Koffler, Alma
Kohler, Ann Jane
Korpieski, Stanley
Krumm, Nancy
Levy, Robert
Loehnert, Frank
Lombardo, August
Lombardo, John
Lorenz, Martha
Maimone, Tommy
Martin, Jerry
Martin, Nancy
McClure, Bruce

McDermott, Bill
McGarry, Lorena
McKinley, June
Mees, Bill
Mendlowitz, Martin
Meuser, Janet
Miller, Ted
Minneman, Jack
Montei, Tom
Morris, Gilbert
Neal, Mary
O'Donnell, Rosemary
Oelgoetz, Ruth
Oliver, Sarah Jane
Osterhage, Bernard
Palmer, Connie
Petty, Dick
Plank, Ernest
Pritchard, Edward
Radow, Richard
Reiss, Fred
Rothwell, Frances
Rowe, Dorothy
Sarver, Martha

Schauwecker, Kurt
Schiff, Daniel
Schottenstein, Jerome
Seckel, Ted
Shaffer, Jo Ann
Shanck, Robert
Shea, Arlene
Shumaker, Pauline
Simonson, Gloria
[illegible], Jean
[illegible] Phyllis
[illegible] Bennette
[illegible]pson, Bob
Townsend, Betsy
Van B[illegible]r, Marcella
Van Metre, Vella
Vanderlip, Charles
Walworth, Grider
Ward, George
Warren, Clinton
Webb, Lawrence
Williard, Betty
Wittmann, John
Woltz, Ruth Anne
Woods, Gloria
Zipf, Pauline

SOPHOMORES

Adams, Delores
Althaus, Bill
Anders, Doris
Anthony, Harry
Arnoldi, Mary
Baldwin, George
Barr, Jack
Barrett, Glenn
Belt, Frank
Bender, Estelle
Bowen, Charles
Brobeck, Joan
Brooks, Patricia
Brown, Bill
Brown, Paul
Burke, Pat
Calkins, Eugenia
Chadwick, Dick
Clark, Helen
Clybourne, Catherine
Coakley, Ruth
Cohen, Irwin
Cole, Robert
Cook, Betty
Cook, Jacqueline

Curphey, John
Dassel, Ruth
Dattalo, Rosemary
Dave, Bob
Davies, Bill
Davis, Jack
Davison, Gwendolyn
Duboc, Sue
Durbin, Dick
Dutro, Jeannette
Ealy, Gene
Emmers, Donna
Feustel, Ronald
Ford, Bill
Fothergill, Arthur
Fox, Charles
Freeman, Joan
French, Joanne
Fugate, Jack
Fullerton, Dwight
Geist, Jim
Glaize, Charles
Graham, Harry
Graham, Tom
Greiner, Jane
Greiner, Kathryn
Gyourko, Mary Lou
Hammond, Theresa
Helmbrecht, Anne
Hensel, James
Huffman, Peggy
Hughey, Jim
Huntington, Ted
Isabel, Jack
Jackson, Lois
Jean, Frank
Johnson, Jim
Jones, Bill
Jones, Eleanor
Joyce, John
Justice, Mary Helen
Keever, Nancy Lou
Kohn, Harry
Krieger, George
Kullman, Jack
Lee, Earl
Legg, Jim
Levin, Al
Lewis, Jim
Linder, Grace
Lockwood, Nancy
Ludwig, Jean
Macklin, Bob
Mangia, Joan
Mangia, Mary
Masser, Shirley
Mathew, Elwood
May, Marilyn
McDonald, Joan
Meek, Tom
Mickey, Don
Miller, Beverly
Miller, Dorothy
Miller, Sally
Monett, Doris
Moody, Jack
Noland, Nancy
Packard, Dean
Page, Esther
Paul, Carey
Perrin, David
Pingree, Martha Ann
Polster, Eugene
Pulling, Clara Louise
Quecke, Patricia
Ramey, John
Reynolds, Jim
Roberts, Charlotte
Rossbach, Stanley
Ruth, Emma Jean
Schauwecker, Harry
Schlezinger, Ellen
Schumacher, Edna
Schneider, Dick
Shamansky, Bob
Shanck, Jack
Shannon, Jack
Shinbach, Elizabeth
Sodt, Pete
Soloman, Kenneth
Spencer, George
Stein, Dick
Stephan, Bill
Stern, Sanford
Stevenson, Bob
Susil, Dan
Thall, Stanley
Tucker, Janice
Tully, Margaret
Tyroler, Albert
Wallingford, Joyce
Ward, Charles
Webster, Terry
Wheeler, Alice
Wheeler, Audrey
Wolfe, Howard
Zeller, Norman

FRESHMEN

Adams, Marilyn
Albertson, Betty Jean
Alford, John
Antle, Glen
Baird, Harry Jr.
Barrows, Helen
Bartlett, Richmond
Bennett, Betty Lou
Besse, Barbara
Bez, Guilford
Birch, Lucille
Black, Sheppard
Block, Bill
Block, Walton
Bolon, Gordon
Brandt, Aldred
Brothers, Emily
Brown, William
Burns, Robert
Byer, Ellen
Cadot, Carel
Chamberlain, Pauline
Champ, Gerry
Clodfelter, Ellen
Constandin, Catherine
Crawford, Joann
Crumley, Connie
Davies, Jo Anne
Davis, Clifton
Davis, Jolly
Davis, Mary
Davis, Tom
Downing, Patty
Dring, Beverly
Dugger, Nancy
Early, George
Eidson, Mary Jane

Eisele, Billy
Elmer, Adelia
Feeger, Paul
Feiber, Evelyn
Fothergill, Robert
Freundlich, Ruth
Givens, Virginia
Grosvenor, Mary Jane
Gullette, Margaret
Guyselman, Norma
Gyourko, Joseph
Hall, Denese
Hansburger, Bill
Harder, John
Harshbarger, Bette
Harshbarger, Helen
Herrel, Mike
Higgenbothan, Robert
Hill, Ted
Horn, Jean
Hunter, Robert
Hutchinson, Barbara
Irwin, Rosemary
Johnson, Merle
Jones, Dorothy
Jones, Eddie
Jones, John
Kauffman, Kenny
Kefauver, Weldon
Kerr, Bill
Knisley, Scott
Krieger, Sheron
Kropp, Frank
Lieverman, Miriam
Lloyd, John
Luckoff, Beatrice
Mark, Leo
Mattlin, Everett
McBride, Robert
Miller, Bill
Moore, Nancy
McGuire, Betty
Magnuson, Ted
Meuser, Bill
Morgan, Mary Anne
Mossgrove, Jim
Nagle, Bill
Nielson, Dale
Parent, Sarah
Parker, Patricia
Paul, Don
Pennell, John
Pierce, Tom
Pfanz, Lois Jean
Phillips, Lotta
Pilcher, John
Pollock, Herb
Preston, Geraldine
Raether, Shirley
Reeb, Tom
Resler, Rosanne
Riffle, Wesley
Rimer, Bob
Rosenthal, Bert
Ruh, Naomi
Ruoff, Patti
Ruth, Richard
Schiff, Charles
Schiff, Leonard
Schlezinger, Marvin
Schmitt, Eileen
Schmitt, Gene
Schuman, Florence
Sheaf, Lou Mary
Sheridan, John
Shriner, Charles
Skeen, Joyce
Tarrier, Ann
Towers, Elma
Trayte, Pat
Turner, Charles
Washburn, Laura
Weaver, Junior
Weinstraub, Sam
Williams, Russell
Williard, Tom
Wright, Joe
Wyrick, Gene
Yalman. Marjorie
Young, Beman
Zeiher, Phyllis
Webb, William

LAST ROW, left to right: Mary Shannon, Sue Schumacher, Janet Helpbringer, Marjorie Reinert, Elizabeth Coffman, Helen Hoyer, Alene Pryor.
SECOND ROW: Charles Rogers, Bill Loos, Bob Whitehead, Howard Mitchell, Bob Alderman, Julia Brand, Elaine Friedberg.
FIRST ROW: Dick Greenberg, Dick Dorst, Bob Otstot, Bob Wright, Bob Olpp, Bob Kronenbitter.
NOT IN THE PICTURE: John Pierce, David Bolon, Peretz Jacobson, Sidney Tyroler, Jerry Hackman, Floyd Benedict, Jay Ray Ferbrache.

Senior Play

THE MAN WHO CAME TO DINNER

by

Moss Hart and George S. Kaufman

DIRECTED BY MISS BERNICE MULLINS

Presented June 9 and 10

Sheridan Whiteside	Dick Dorst
Bert Jefferson	Charles Rogers
Maggie Cutler	Marjorie Reinert
Earnest Stanley	John Pierce
Daisy Stanley	Helen Hoyer
June Stanley	Alene Pryor
Harriet Stanley	Elaine Friedberg
Richard Stanley	Bob Kronenbitter
Lorraine Sheldon	Sue Schumacher
Miss Preen	Elizabeth Coffman
Dr. Bradley	Robert Olpp
Beverly Carlton	Bill Loos
Banjo	Dick Greenberg
Sarah	Janet Helpbringer
John	Bob Otstot
Sandy	Bob Whitehead
Mrs. McCutcheon	Mary Shannon
Mrs. Dexter	Julia Brand

The remaining parts will be taken by the following: Howard Mitchell, Peretz Jacobson, Sidney Tyroler, Jerry Hackman, Floyd Benedict, Bob Alderman, J. Ray Ferbrache, and Bob Wright.

Activities

Operetta

AS the Gilbert and Sullivan operetta, **Patience,** was presented before large and enthusiastic audiences April 26 and 27, one more splendid production was added to the long list of hits presented by the Bexley music department.

The highest commendation and praise is due those who portrayed the leading roles, to the members of the chorus, and to the directors, Miss Bernice Mullins and John Hessler.

The cast was as follows:

Lady Angela	Helen Hoyer
Lady Sapir	Marjorie Hausman
Lady Ella	Joan Thoman
Lady Jane	Barbara Meyer
Patience	Marilyn Jaynes
Colonel Calberley	Judson Fellows
Major Murgatroyd	Harry Kohn
Lieut. the Duke of Dunstable	Walter Bauer
Reginald Bunthorne	Ed Freundlich
Archibald Grosvenor	Bob Otstot
Mr. Bunthorne's Solicitor	Weldon Kefauver

LAST ROW, left to right: William Webb, John Ramey, Martin Mendlowitz, Gene Ealy, Charles Vanderlip, Bud Leupold.

THIRD ROW: Carel Cadot, Gordon Bolon, Jim Lewis, Henry Burch, Ted Miller, Jim Johnson, Bob Cole, Lawrence Hatfield, Bill Hansberger.

SECOND ROW: Eugene Polster, John Jones, Bob Otstot, Morton Ginsburg, Charles Turner, John Pilcher, Jack Moody, Frank Jean, Bob Macklin, Weldon Kefauver, Tom Davis, Daniel Schiff.

FIRST ROW: Lou Sheaf, Director John J. Hessler, August Lombardo, Billie Eisele.

Band

THE Bexley High School Band forms an integral part of our school life and therefore, in the eyes of the 1942 **Bexleo** staff, deserves the same recognition extended to any other branch of school activity. For this reason we are giving to this organization the place in our annual it so fully deserves.

The band has for years been an indispensable part of our rooting section at football games. Who could imagine a game without the band to play "Onward Bexley" and "Alma Mater Bexley," and to provide a spectacle of marching and formation work at the half?

An equally fine service of our band is its annual concert. This year's concert took place April 29, playing to a large and enthusiastic audience.

BACK ROW, left to right: Peretz Jacobson, Sidney Tyroler, Dick Greenberg, Charles Rogers, Dick Dorst, Bob Otstot, Charles Salt, Charles Beck, John Pierce.

FIRST ROW: Alene Pryor, Alice Schacht, Lois Frumkin, Marjorie Reinert, Patricia Mitchell, Sue Schumacher, Marguerite Barnes, Elizabeth Coffman, Mary Corbett.

National Honor Society

BEXLEY HIGH SCHOOL may bestow many honors upon deserving students, but one of the highest is membership in the National Honor Society. The four requisites on which membership in this club is based are scholarship, service, leadership, and character. The object of the organization is "to create enthusiasm for scholarship, to stimulate a desire to render service, to promote worthy leadership, and to encourage the development of character in the pupils of Bexley High School." The members are selected from the upper third of the class in scholarship, and only fifteen per cent of the senior class may be admitted each year. This year eighteen seniors, excelling in the four basic points of qualification, have been selected for admission to the organization.

LAST ROW, left to right: Marguerite Barnes, Marjorie Reinert, Alene Pryor, Elizabeth Coffman, Mary Corbett, Janet Helpbringer, Lois Frumkin, Alice Schacht, Barbara Babbitt.
SECOND ROW: Dick Dorst, Dick Greenberg.
FIRST ROW: John Pierce, Bob Otstot, David Bolon, Charles Rogers, Charles Salt.

Quill and Scroll

ONE of the highest honors conferred on Bexley students is admittance to Quill and Scroll, International Honorary Society for High School Journalists. To be eligible for this honor, students must have made an outstanding contribution to journalism in business, art, or literary work. The prospective members are required to have served two years on the **Torch** staff, or one year on the **Torch** staff and **Bexleo** staff; and all must display journalistic ability by their writing.

All students fulfilling these requirements are recommended by Miss Geist and Mr. Howell, **Torch** and **Bexleo** advisers. A sample of each student's writing which has appeared in the **Torch** is then sent to the executive secretary of the national chapter for approval.

A Quill and Scroll chapter was chartered in Bexley High School two years ago. Initiation for the members of this year's class will be held on April 30 with last year's members officiating.

The Quill and Scroll members of 1942 sincerely hope that the future journalists of Bexley will strive to uphold the established high ideals.

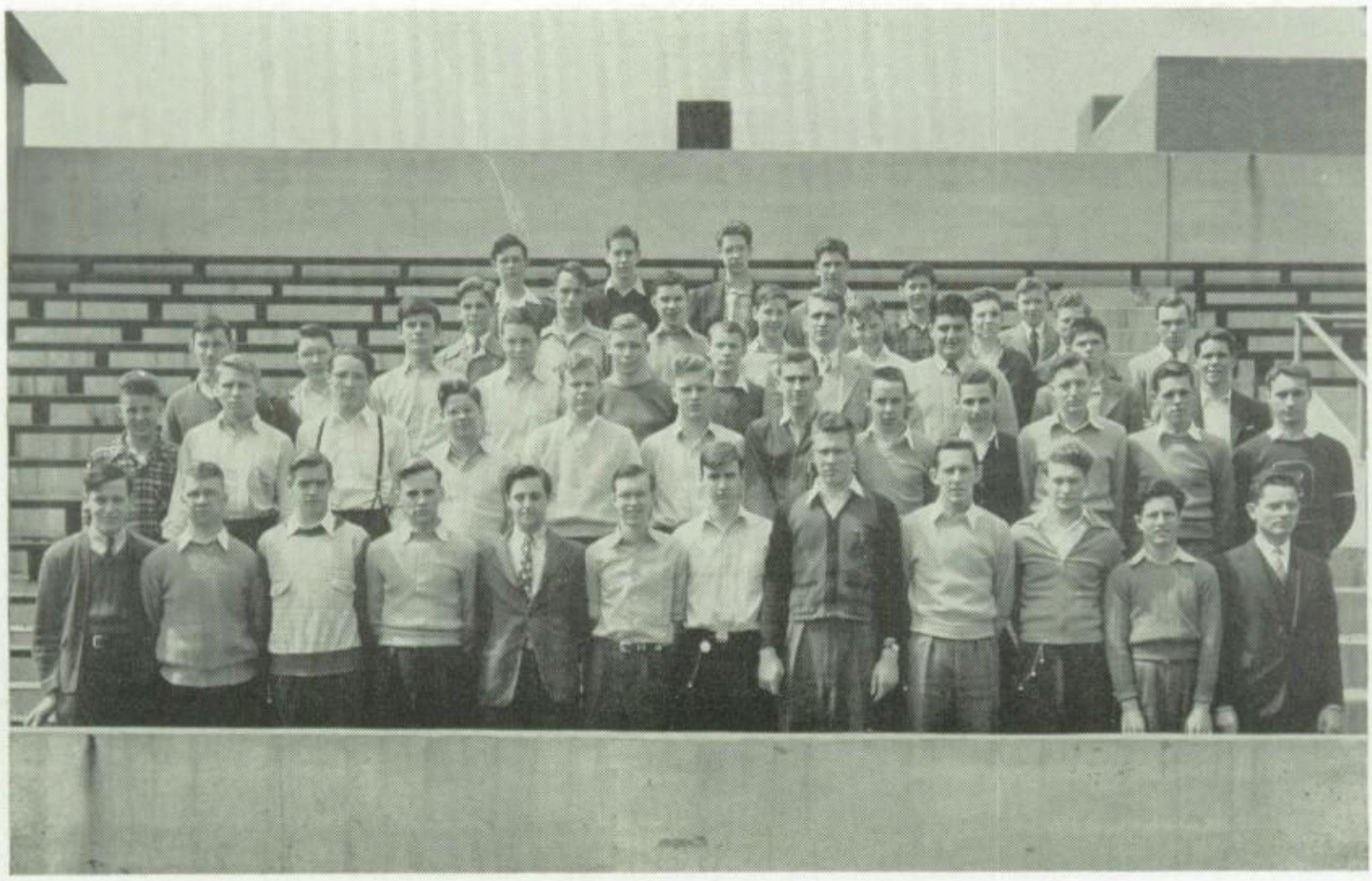

LAST ROW, left to right: Bill Kerr, Bill Bernlohr, Jim Geist, Herb Pollock, Bob Macklin, Charles Bowen.
FOURTH ROW: Bill Stephen, Jim Reynolds, Eugene Polster, Carey Paul, Bill Jones, Jack Shannon, Sanford Stern, Jim Hensel.
THIRD ROW: Keith Turpie, Guilford Bez, Dick Petty, Ned Coleman, Ted Seckel, Don Kloss, Tom Montei, Lloyd Graceman, Bill McDermott, Bob Thompson.
SECOND ROW: Jim Shutt, Tom Mulbarger, John Pierce, Jack Wiseman, Charles Crumley, J. Ray Ferbrache, Charles Eickholt, Bob Barnes, Sid Tyroler, Earl Fromm, Jack Kuhn, Bob Kronenbitter.
FIRST ROW: Charles Beck, Stanley Maxwell, Bill Sutton, John Beeson, Bob Otstot, Charles Salt, Dick Dorst, Charles Rogers, Frank Loehnert, Dick Greenberg, Jack Black, John F. Schacht (adviser).

Hi-Y Club

THE Hi-Y Club enjoyed a very good season this year with a membership of 50 boys. President Bob Otstot and Vice President Frank Loehnert arranged many interesting programs throughout the year.

During the past year the Hi-Y Club together with the Girl Reserves sponsored two chapel programs. Other service projects performed by the Club were a barn dance and a picnic.

The Club boasted a fine basketball team by bringing home the trophy for the second consecutive year. The boys also had a good bowling and baseball team.

OFFICERS FOR 1941-1942

President	Bob Otstot
Vice President	Frank Loehnert
Secretary	Charles Salt
Treasurer	Dick Dorst
Sargeant-at-Arms	Charles Rogers
Faculty Adviser	John Schacht

LAST ROW, left to right: Helen Hoyer, Mary Shannon, Rosemond Meriwether, Mary Hullinger, Mary Lou Herrel, Elizabeth Coffman, Jean Shadrach, Mary Corbett, Connie Crumley, Lotta Phillips, Barbara Hutchinson.
SIXTH ROW: Beverly Miller, Connie Palmer, Dorothy Miller, Julia Brand, Alice Schacht, Jane Greiner, Marilyn Jaynes, Betty Anthony, Delores Adams, Kathryn Greiner, Sue Duboc, Catherine Clybourne, Barbara Thompson, Evelyn Thompson, Emily Brothers.
FIFTH ROW: Betty Bauman, Vella May VanMatre, Adelia Elmer, Carroll Porter, Marilyn Brand, Betty Elsass, Arlene Shea, Sarah Jane Oliver, Frances Rothwell, Audrey Wheeler, Eileen Keller, Ruth Himes, Mary Koch, Sally Cronk, Joan Jones, Shirley Raether.
FOURTH ROW: Mary Helen Justice, Nancy Lockwood, Helen Clark, Pat Parker, Beatrice Luckoff, Nancy Moore, Ruth Freundlich, Miriam Lieverman, Ellen Byer, Joyce Skeen, Patti Ruoff, Jean Horn, Lucille Birch, Phyllis Zeiher, Sheron Krieger, Ellen Clodfelter, Beverly Dring, Joann Crawford, Ann Tarrier.
THIRD ROW: Jolly Davis, Billie Eisele, Barbara Meyer, Marilyn Soliday, Ethel Clinch, Betty Dutro, Marguerite Barnes, Virginia Givens, Barbara Bessie, Patricia Quecke, Catherine Constandin, Mary Jane Davis, Eileen Schmitt, Denise Hall, Donna Emmers, Lois Pfanz, Geraldine Preston, Mary Ann Morgan, Mary Jane Eidson.
SECOND ROW: Barbara Babbitt, Mary Coakley, Mary Louise Nagle, Lois Frumkin, Patricia Mitchell, Peggy Ridgely, Jane Baldwin, Mary Pfanz, Mary Schwartz, Martha Pfanz, Dorothy Jones, Helen Barrows, Laura Washburn, Nancy Dugger, Pat Trayte, Pauline Chamberlain, Gerry Champ, Betty Lou Bennett.
FIRST ROW: Miss Marion Thomas, Miss Reta McCormick, Miss Trola McCurdy (advisers), Janet Helpbringer, Alene Pryor, Susan Schumacher, Harriett Stoker, Betsey Townsend, Marjorie Reinert, Joanne Davis, Marian Clodfelter, Jeanne Gould, Doris Anders, Ruth Anne Woltz, June McKinley, Jean Simpson, Joan Thoman, Betty Howard, Patsy Tully.

Girl Reserves

THE Girl Reserves, junior members of the Y.W.C.A., have engaged in numerous enjoyable and stimulating activities this year, all of which have contributed to the promotion of good fellowship and to the fulfillment of the Girl Reserve purpose: "To Find and Give the Best."

A Mexican Fiesta opened the year in grand style, introducing the Girl Reserves to the school's new students and bringing the membership to 108. In addition to the many varied and interesting meetings, the recognition tea, the Valentine Carnival, the joint meeting with the Hi-Y, the Easter morning worship service, and the senior farewell banquet all contributed to make the club year 1941-1942 one of the best in Girl Reserve history.

An additional honor came to the Girl Reserves as their president, Marjorie Reinert, was elected president of the city-wide Girl Reserve organization.

LAST ROW, left to right: Frances Conner, Mary Hullinger, Connie Palmer, Sara Jane Parent, Julianne Lindsey, Beverly Dring, Joann Crawford, Vella May Van Matre, Aleen Darby, Eileen Keller.
FOURTH ROW: Lotta Phillips, Beverly Miller, Mary Isabel, Betty Elsass, Dorothy Jones, Lois Jackson, Virginia DeVoe, Alma Held, Emily Brothers, Barbara Thompson, Evelyn Thompson.
THIRD ROW: Helen Clark, Helen Hoyer, Ruth Freundlich, Patti Ruoff, Jean Horn, Connie Crumley, Barbara Hutchinson, Beatrice Luckoff, Ann Tarrier, Joanne Jones, Sharon Krieger, Mary Jane Eidson, Mary Anne Morgan.
SECOND ROW: Mary Stuart Shannon, Marjorie Reinert, Joyce Skeen, Marian Lieverman, Mary Pfanz, Carroll Porter, Martha Pfanz, Lois Pfanz, Patricia Quecke, Helen Barrows, Betty Bennett, Gerry Champ, Ellen Clodfelter, Jolly Davis.
FIRST ROW: Ellen Byer, Ethel Clinch, Barbara Babbitt, Mary Coakley, Clarine Collins, Jane Baldwin, Miss Lucille Perry, Pat Tully, Jean Hamrick, Nancy Amos, Betsy Townsend, Lorna Blumenschein, Helene Buck.

Girls' Athletic Club

IN THESE days when physical fitness is of such importance to our country, the Girls' Athletic Club takes on new importance. Organized for the purpose of stimulating interest in athletics among the girls of the high school, the Girls' Athletic Club accomplishes this aim by awarding a Bexley "B" after a total of 500 points is attained. These points are earned by participation in certain specified sports.

While the organization did not go in for Intramural sports this year, ample activity was provided by such events as a skating party, swimming party, and bicycle hike.

The club had one guest speaker, Bud Tracy, who spoke to the girls on the fundamentals of good badminton.

Officers for 1941-1942:

President	Pat Tully
Vice President	Jean Hamrick
Secretary-Treasurer	Marilyn Cole
Faculty Adviser	Miss Lucile Perry

LAST ROW, left to right: Bob Whitehead, Bob Olpp, Jim Conley, Bob Alderman, Bud Frosh, Don Hengst, John Pierce, Bud Bangert, Mary Bringardner.
SIXTH ROW: Jean Metzger, Bob Kronenbitter, Bob Otstot, J. Ray Ferbrache, Dick Dorst, Joan Beard, Gloria Woods, Mary Neal, Phyllis Smith, Bruce McClure.
FIFTH ROW: Max Bruck, Ned Jones, Gloria Simonson, Vella Mae VanMatre, Dick Greenberg, Barbara Jones, Harriett Stoker, Jo Ann Schorr, Barbara Thompson, Evelyn Thompson, Mary Corbett.
FOURTH ROW: Betty Bauman, Barbara Babbitt, Marilyn Jaynes, Betty Leiendecker, Kaylette Smith, Gloria Maybrook, Rosemond Merriwether, Helen Hoyer, Pat Mitchell, Jane Baldwin, Alene Pryor, Barbara Cadot, Rosemary O'Donnell.
THIRD ROW: Connie Palmer, Barbara Meyer, Louise Mark, Margie Reinert, Mary Shannon, Susan Schumacher, Peggy Ridgely, Elizabeth Coffman, Julia Brand, Joanne Davis, Betsy Townsend.
SECOND ROW: Bennette Stein, Janet Helpbringer, Clarine Collins, Betty Cramer, Helen Dunn, Patsy Tully, Alice Schacht, Patsy Harris, Marilyn Soliday, Lois Frumkin, Eileen Keller.
FIRST ROW: Doris Stone, Margie Hausman, Dorothy Jones, Mary Louise Nagle, Mary Coakley, Joan Thoman, Betty Howard, Jean Hamrick, Lois Mickey, Doris Mickey, Ethel Clinch, Marguerite Barnes.

Dramatics Club

WITH the largest membership in its five-year history, the Dramatics Club has had the active participation of many juniors and seniors during the past year. Chief among its activities has been the presentation of many plays which were acted and produced by members. Several of these were student written. The main part of the work of the club has been carried on through five committees which were organized early in the year and were listed under the following classifications: social, program, plays, make-up, and play writing.

Each year the Dramatics Club uses the extra money in its treasury to buy a gift for the club which will be useful and beneficial to the dramatics classes. This year the club donated the new dressing table and bench and the costume rack.

OFFICERS FOR 1941-1942

President	John Pierce
Vice President	Betty Cramer
Secretary	Phyllis Smith
Treasurer	Sue Schumacher

LAST ROW, left to right: Bruce McClure, Bob Otstot, Janet Helpbringer, Susan Schumacher, Mary Hullinger, Mary Haney, Connie Palmer, Ruth Anne Woltz, Marilyn Brand.
SECOND ROW: Margie Elwood, Marian Clodfelter, Pat Mitchell, Marilyn Jaynes, Mary Louise Herrel, Barbara Cadot, Arlene Shea, Sara Jane Oliver, Sue Duboc.
FIRST ROW: Alice Schacht, Barbara Jones, Jane Baldwin, Elizabeth Coffman, Helen Hoyer, Julia Brand, Ralph M. Howell (adviser), Alene Pryor, Rita Cahill, Patsy Harris.

Le Cercle Français

LES clubs constituent une partie essentielle de notre vie scolaire. Le Cercle Français a été une source d'instruction et de divertissement pour les élèves enthousiastes. Le français n'est pas une langue seulement académique—c'est une langue vivante dont les racines et les fleurs couvrent le monde entier. C'est ici qu'on trouve la fonction du cercle français, qui a pour but d'harmoniser la vie scolaire avec la vie de tous les jours.

Dans les séances on présente des pièces de théâtre, des chansons françaises, des jeux, et des films. De temps en temps nous sommes assez heureux d'avoir comme hôte des Français ou des Françaises qui nous parlent au sujet soit des coutumes soit de la littérature ou de la civilization de la France. C'est bien vrai que les membres du club prennent plaisir à assister au réunion de tous les mois.

LAST ROW, left to right: Bob Olpp, Bill Kaufman, Bill McDermott.
THIRD ROW: Jay Mulbarger, Gloria Simonson, Tom Mulbarger, Gloria Maybrook, Joan Davis, Bill Albershardt.
SECOND ROW: Jean Shadrach, Marguerite Barnes, Judy Spotts, Phyllis Carson, Phyllis Smith, Ruth Oelgoetz, Harley Dagley.
FIRST ROW: Clarine Collins, Betty Cramer, Ethel Clinch, Harriet Stoker, Mary Bringardner, Betsy Townsend, Pat Tully, June McKinley.
These are the officers for the various Spanish Clubs, to which Miss Selma Hamann is adviser.

El Círculo de Español

CíRCULOS han formado una parte integra de nuestra vida de la escuela. El círculo de español ha entretenido y instruido con enthusiástica aclamacíon de los estudiantes. El español no es la lengua de la sala de enseñanza—es una lengua animada y necesita solamente su influencia de mucho alcance explicado a los discípulos. Aquí está donde entra el círculo, porque su propósito es para efectuar alguna cosa una más grande cognación entre el estudiante y la lengua. Los socios participan en funcionamientos, y cooperan en trazar las programas. Los oradores de visita que son bien denunciados en algun aspecto del sujeto, sean los hábitos, o la arquitectura, o la literatura en los paises que hablan español, hablan por medio de intrigas a los socios lines y juegos adicionan el color a una asamblea. Sí, los socios del círculo español miran adelante a la asamblea de cada mes.

LAST ROW, left to right: Joan McDonald, Nancy Noland, Bruce McClure, Bob Shamansky, Dick Dorst, Charles Rogers, Pete Sodt, J. Ray Ferbrache.

FOURTH ROW: Mary Helen Justice, Betty Cook, Joan French, Marilyn May, Mark Bringardner, Bill Stephan, Harry Kohn, Dich Koch, Don Hengst, Bud Frosh.

THIRD ROW: Nancy Lockwood, Ruth Dassel, Betty Anthony, Patsy Harris, Betsy Townsend, Gloria Simonson, Gloria Woods, Delores Adams, Kathryn Greiner, Mary Shannon, Mary Corbett.

SECOND ROW: Miss Reta McCormick (adviser), Marjorie Reinert, Catherine Clybourne, Sue Duboc, Elizabeth Shinbach, Sally Miller, Doris Anders, Mary Lou Gyourko, Joyce Wallingford, Esther Page, Margaret Tully, Mrs. Amy Brightman (adviser).

FIRST ROW: Dick Greenberg, Lois Frumkin, Jane Baldwin, Alice Schacht, Elizabeth Coffman, Peggy Huffman, Alene Pryor, Frank Loehnert, Bill Bernlohr, Charles Beck.

Sodalitas Latina

SODALITATES partem necessariam vitae scholae nostrae finxerunt. Sodalitas Latina, omnibus discipulis probantibus, delectavit et erudivit. Latina non est lingua mortua, sed viva, et modo auctoritatem amplificantem discipulis exponere oportet. Ibi sodalitas init, nam constituta est ut propinquitas inter discipulum et linguam efficeretur. Sodales in ludis sunt participes et in libelis faciendis una agunt. Oratores qui mores, architecturam aut litteris Italiae bene intellegunt sodalibus magno cum studio loquuntur. Picturae moventes et ludi sodalitati delectionem addunt. Ita, sodales Latinae sodalitatis quoque mense conventum expectant.

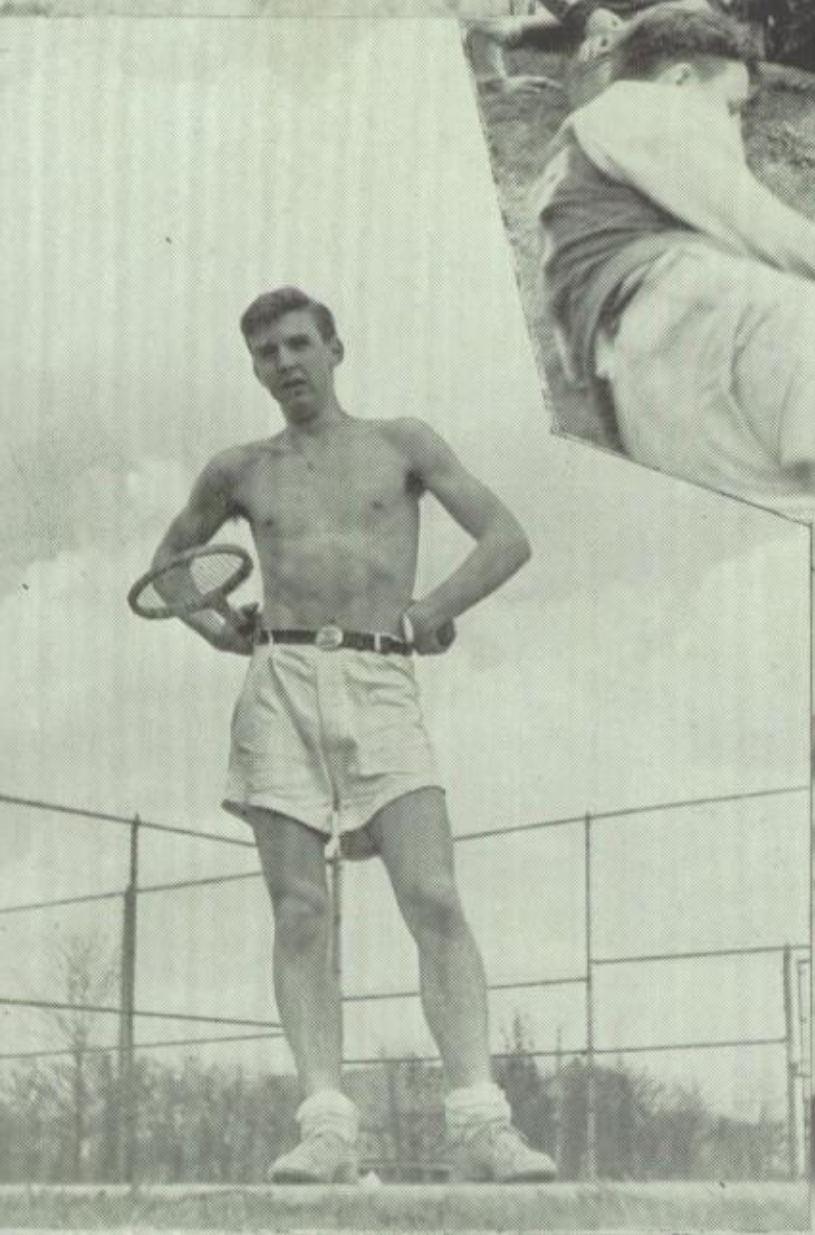

1

2

3

4

5

6

7

8

9

10

11

See Page 98

13

14

15

16

17

18

19

20

21

22

23

24

School Achievements of the Year 1941-1942

In Scholarship

DISTRICT SCHOLARSHIP CONTEST

School Honor—Rating of "Superior"

Individual Ratings

French II—Fourth, Mary Hullinger
Seventh, Alice Schacht

French I—Twelfth, Sue Duboc

Spanish II—Fourth, Elaine Friedberg

American Government—Second, Alene Pryor
Third, Lois Frumkin

World History—First (tied), Robert Shamansky
Fourteenth, Robert Cole

Geometry—First, Ted Huntington
Fifth, Jim Reynolds

Algebra I—Third (tied), Leon Mark and Beverly Dring

Chemistry—Fifth, David Keating
Fifteenth, Dan Schiff

English I—Second, Ellen Byer
Seventeenth, Sam Weintraub

English II—Sixteenth, Harry Kohn

English III—Seventh, Ann Jane Kohler
Fifteenth, William Bernlohr

English IV—Sixth, Carroll Porter

Latin II—Fourth, Peggy Huffman
Twelfth, Joyce Wallingford

Latin I—Eighth, Ellen Clodfelter
Ninth, Miriam Lieverman

General Science—First, Richmond Bartlett
Sixth, Everett Mattlin

Biology—Eighth, Robert Stevenson
Fourteenth, William Stephan

Physics—Third, Dick Dorst
Fifth, Charles Beck

Of these students, the following also received ratings in the State of Ohio in the subjects listed above: Richmond Bartlett, tenth; Dick Dorst, fourth; Ted Huntington, fifth; Alene Pryor, ninth; Robert Shamansky, fifth; Honorable Mention: Robert Stevenson, David Keating, Charles Beck, Beverly Dring, Leon Mark, Jim Reynolds, Lois Frumkin, Peggy Huffman, Mary Hullinger, Ellen Byer, Carroll Porter.

School Achievements of the Year 1941-1942

SENIOR SCHOLARSHIP TESTS IN GREATER COLUMBUS

Individual Ratings in County

Seventh—Dick Dorst

Tenth—Peretz Jacobson

Honorable Mention—J. Ray Ferbrache, Sidney Tyroler, Alice Schacht, Charles Beck

In Publications

The Bexley High Torch

Columbia Scholastic Press Association—First Place—Excellent

National Scholastic Press Association—First Class—Excellent

In Athletics

FOOTBALL

The Team—First Place in the Central Buckeye League

Individual Honors

All-City Team—Bob Wright, John Sophos, Howard Mitchell

All-Central Buckeye Team—Bob Wright, captain; John Sophos, Ernie Plank, Tom Mulbarger, George Spencer

All-State Team—Bob Wright

BASKETBALL

The Team—First Place in the Central Buckeye League

Individual Honors

All-Central Buckeye Team—First Team, Dick Greenberg, Ernie Plank

All-Central Buckeye Team—Second Team, Jim Henley, Bob Wright

BASEBALL

The Team—First Place in the Central Buckeye League

TENNIS

The Team—First Place in the Central Buckeye League

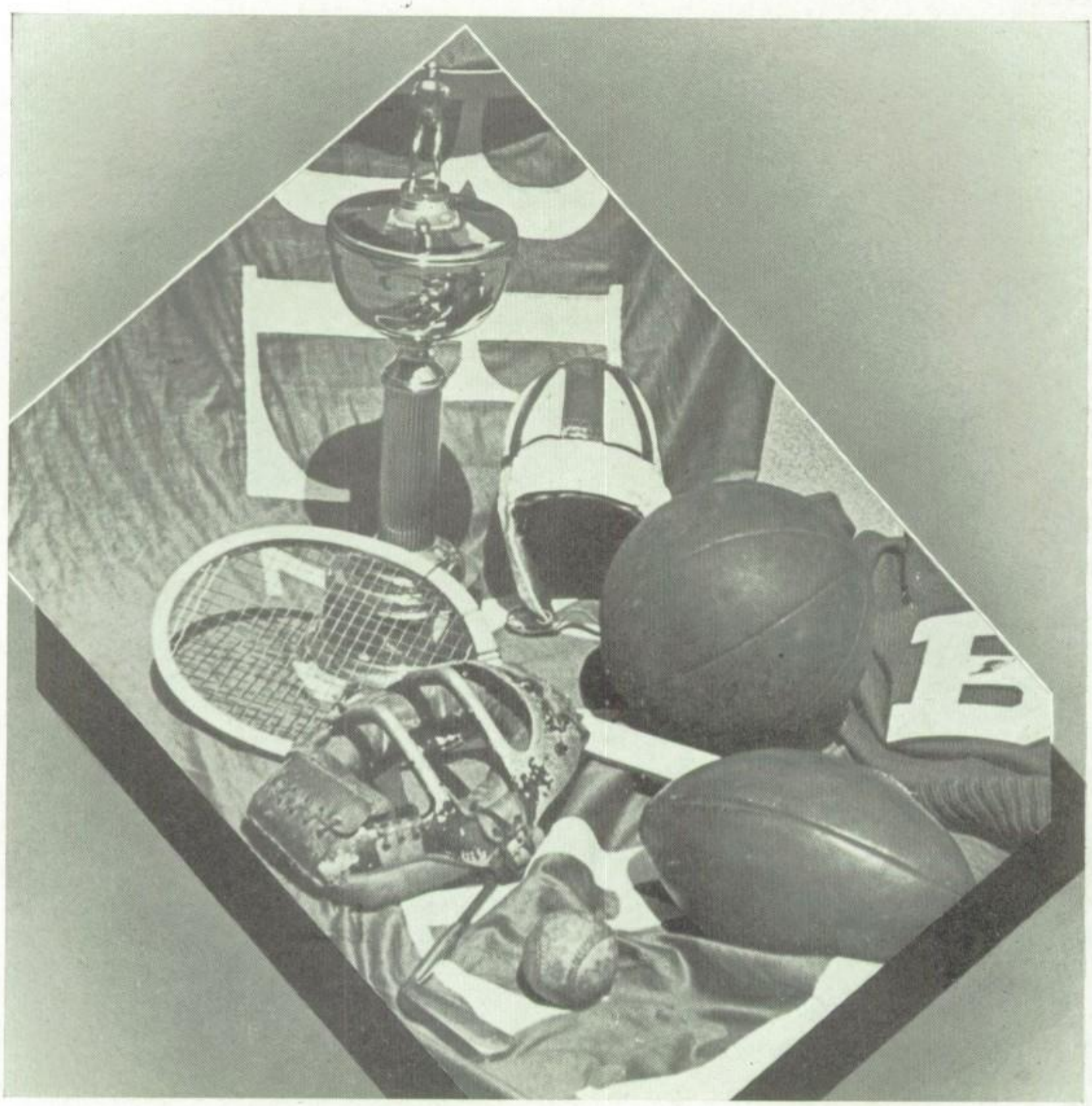

Sports

Head Lion Tamer

THE record of the 1941-42 Bexley teams is almost unbelievably good after last year's all-victorious record. We have won the football championship, as well as the reserve and varsity basketball championships. The baseball and tennis championships are practically "in the bag", but the track team will probably relinquish its title either to Westerville or Upper Arlington. Only one game of basketball and two track meets have been lost in league competition in the last two years.

The football team was a wonderful machine and lost only to Washington C. H. in the final game 13-7. It will be considered as one of the best ever to represent Bexley on the gridiron.

The basketball team turned out to be one of those superior units which have represented Bexley in the last few years. They lost only one league game, to Grandview; and only one outside the league, to Marion Harding, finishing with twelve won and two lost. Their most notable achievement was beating Arlington twice during the season 34-33 and then beating them 42-28 in the District tournament.

The baseball team seems to be better than during the last few years and to date is undefeated after seven straight wins. It is undefeated in the league, including a no-hit game with Academy. It is sure to win the title and will probably make a great showing in the Central District tournament.

The track team this year is below average for Bexley teams, due to graduation of last year's stars and inexperience of the new boys. Most of the team are freshmen and sophomores. To date they have not won a meet and the chances in the Central Buckeye are slim. They are doped to take third place. The bright spots for this year are the breaking of the Bexley field record and the C. B. L. record in the discus throw by Jay Mulbarger.

The tennis team is undefeated for the last three years with thirty-eight straight victories. It is champion of the league and has a good chance to take the Central District honors.

The golf team is very mediocre again and is winning only about one-half of its matches.

In summary we can say that 1941-42 is one of the best athletic years in the history of the school, with the winning of all championships except track and with the loss of only one contest in all other sports in the league. Seniors should be proud of this record and underclassmen should tremble for fear they cannot keep up the good work in 1943 and 1944.

—CARLTON H. SMITH.

Cheerleaders

MUCH originality in devising new cheers was displayed by Bexley's cheerleading squad this year. In addition to a unique pyramid formation, six other new cheers were completed which included a V for victory cheer, the spelling of "yea", the allah Bexley, the huddle, a new locomotive, and tumbling.

With the selection of Betsy Townsend, Gerry Champ, and Patty Thompson in September, the total number of cheerleaders was raised to ten. Pat Tully headed the group to which the following returned after previous duty on the squad: Sue Schumacher, Betty Elsass, Jean Metzger, Betty Cramer, Ned Jones, and Bob Kronenbitter.

Captains

Football—Captain Bob "Porky" Wright, mighty center of Bexley's eleven and first Bexley High gridder to make All-State.

Basketball—Captain Jim "Buck" Henley, elusive forward who made All-C. B. L. team.

Track—Captain Dick "Kay" Kaiser, sprinter on Lion cinder team and all-around athlete.

Baseball—Captain Dick "Hank" Greenberg, center fielder and basketball star.

Football

THEY were good because they made themselves good," said head Lion-tamer Carlton H. Smith about the 1941 football squad and he should know. The reason they never "let down" in a game, any game, was because of their indomitable team spirit: the spirit which Captain "Porky" Wright and "Soph" and the Mulbargers sparked into the team. That team came out every day, rain or shine and practiced until they were the best. No let down, no "days off," all hard work. Did it bring results? Well, look for yourself.

Bexley's first victory was over Worthington, the score 25-0. John Sophos and Sid Tyroler accounted for a pair of touchdowns apiece.

The next game with Mt. Vernon turned out to be a real battle with Bexley nosing out the Yellow Jackets by the score of 7-6. Tom Mulbarger made the winning conversion after Sophos scored the touchdown.

Delaware fell the next victim to the Lions to the tune of 21-0. Next year's captain, Ernie Plank, scored a touchdown and a safety on two blocked punts from his position at tackle. Mulbarger and Spencer made the other two touchdowns.

The previously unbeaten Arlington Bears fell 12-0 to Bexley's powerful grid machine. Left end Howard Mitchell crossed the touchdown stripe twice after catching passes hurled by George Spencer.

John Sophos and George Spencer piled up the touchdowns when the Lions defeated Columbus Academy 21-7.

The Westerville game was rumored to be a tough one but Bexley won with comparative ease, with a score of 20-0. Jay Mulbarger, Sophos, and Spencer were responsible for the touchdowns.

Bexley cinched the C. B. L. football title when they beat Grandview 21-0, in a mighty display of offense. Spencer and the ever present "Soph" carried the ball across to score.

But the end had to come, and the Lions experienced their first defeat in two seasons when Washington C. H., topped them 13-7.

Captain Bob Wright proved to be the man of the year when he made the mythical All-Ohio football team. He also made the **Citizen** All-City team as did John Sophos and Howard Mitchell, while Jay Mulbarger, George Spencer, Dick Kaiser, George Krieger, Ernie Plank and Bob Miller received honorable mention.

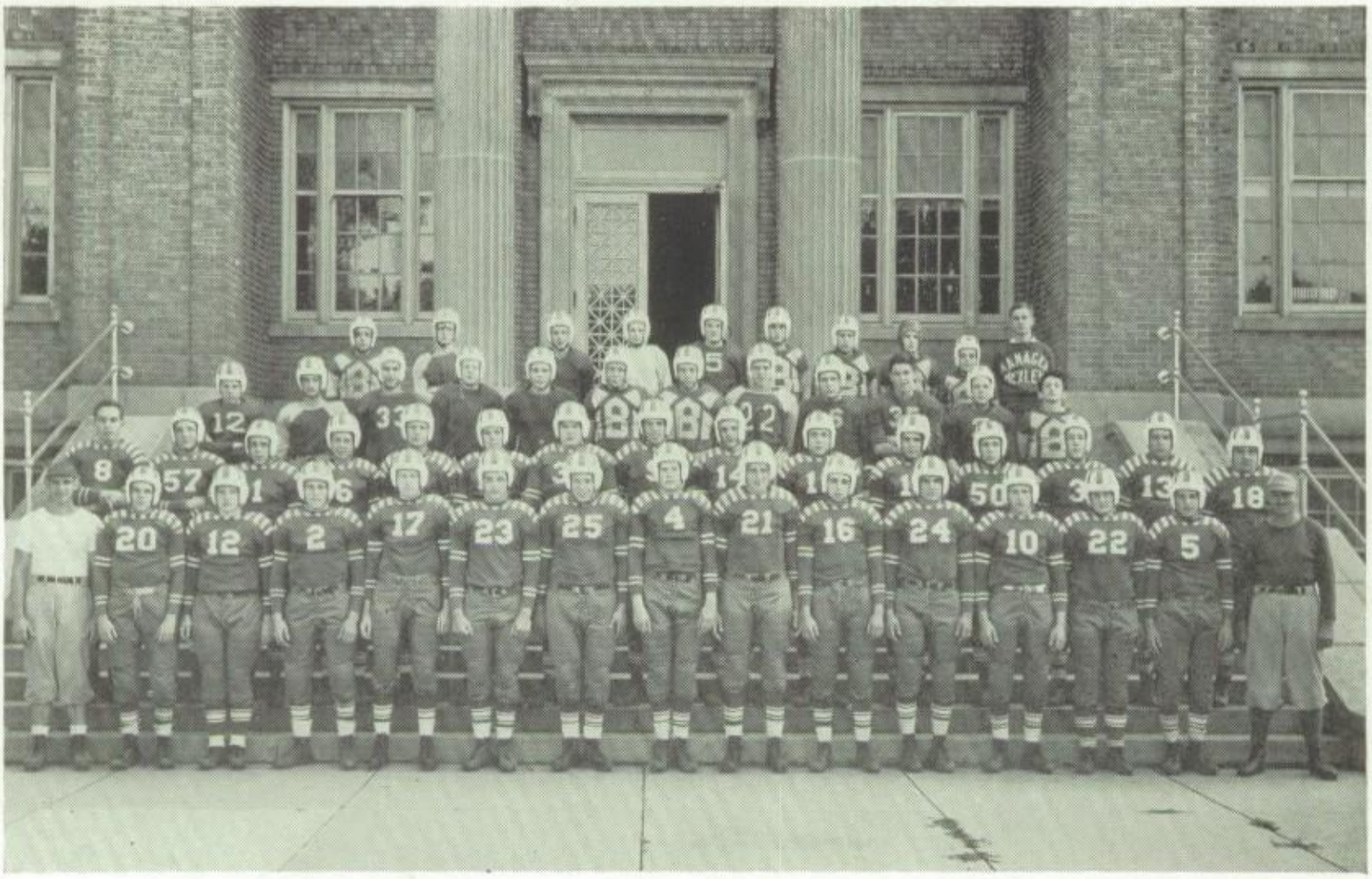

LAST ROW, left to right: Bob Levy, Bill Magnuson, Jim Shutt, Gordon Bolon, John Jones, Bob Burns, Albert Tyroler, Tom Willard, Scott Knisley, Manager Louis Wilsch.

THIRD ROW: Bill Jones, Art Fothergill, Herb Pollock, Tom Graham, Pat Burke, Ted Seckel, Ned Coleman, Dan Susil, John Lloyd, John Curphey, Jack Shannon, Stanley Thall.

SECOND ROW: Jack Kullman, Floyd Benedict, Bob Barnes, Bill Albershardt, Bob Rimer, George Kreiger, Bill Kaufman, Martin Mendlowitz, Sam Barrett, Norman Zeller, Jack Minneman, Jack Crowe, Ted Huntington, Bill Davies, Jim Homan.

FIRST ROW: Assistant Coach Dana Swinehart, Jim Hensel, Dave Bolon, Jay Mulbarger, Dick Kaiser, George Spencer, Captain Bob Wright, Howard Mitchell, Ernie Plank, Bob Miller, John Sophos, Tom Mulbarger, Bill Bradbury, Sid Tyroler, Coach Carlton H. Smith.

BACK ROW, left to right: Coach Carlton H. Smith, Frank Loehnert, George Spencer, Dick Dorst, Managers Jack Shannon, Erwin Cohen.

FRONT ROW: Howard Mitchell, Bob Wright, Captain Jim Henley, Ernie Plank, Jim Legg, Dick Greenberg.

Basketball

"THEY won their games with sheer enthusiasm," was what Coach Carlton H. Smith said about this year's repeating C. B. L. basketball champs. The team looked "just average" at the beginning of the season but they just kept winning until there wasn't much doubt about their superiority. The cagers won nine out of ten C. B. L. games, dropping only one to a "red hot" Grandview team. And what rooter can forget those two Arlington games with their last second outcomes and the eternal ratio 34-33?

As for individual scoring honors, there's Dick Greenberg who led the list with a total of 137 points. Ernie Plank, next year's basketball (and football) captain, was always out there dropping 'em in as was Captain "Buck" Henley. On the defense, the whole team was noteworthy. Football Captain "Porky" Wright was well known for his "zippy" passes and Jim Legg for his long shots. Good performances were always turned by substitutes George Spencer, Dick Dorst, Howard Mitchell and Frank Loehnert.

LAST ROW, left to right: Coach Dana Swinehart, Herb Pollock, Bob Rimer, Dick Schneider, Jim Geist, Bill Bernlohr.
FIRST ROW: Leonard Shiff, Tom Reeb, Sanford Stern, Tom Willard, Scott Knisley.
NOT IN PICTURE: Charles Schreiner, Glenn Barrett.

Reserves

THE Bexley High basketball reserve team managed a very successful season, suffering only one defeat at the hands of Marion Harding.

SCORES OF THE VARSITY GAMES

Bexley	31	Millersport	17
Bexley	32	Findlay	27
Bexley	20	Marion Harding	41
Bexley	41	Hebron	25
Bexley	30	Academy	22
Bexley	38	Westerville	32
Bexley	41	Grandview	32
Bexley	37	Delaware	33
Bexley	34	Arlington	33
Bexley	47	Academy	33
Bexley	53	Westerville	28
Bexley	34	Grandview	43
Bexley	37	Delaware	23
Bexley	34	Arlington	33

LAST ROW, left to right: Bill Brown, Ted Seckel, Frank Loehnert, Coach Dana Swinehart, Dick Radow, Jim Legg, Phil Dattalo, Bob Burns.

SECOND ROW: Herb Pollock, George Spencer, Jack Crowe, Leo Gerhold, Dick Greenberg, Bill McDermott, Ernie Plank, Jim Henley, Glenn Barrett.

FIRST ROW: Charles Salt, Jim Shutt, Sanford Stern, Arthur Fothergill.

Baseball

THE Lions have enjoyed an unusually fine season on the diamond, to date, defeating all league opponents with apparent ease. George Spencer and Herb Pollock have alternated on the mound position, with Leo Gerhold on the receiving end of their efforts. Lanky Bill McDermott has kept his toe on the initial sack, hauling down the "hot" ones, and Jim Legg has been responsible for shortstop. Ernie Plank has held down third, while "Sam" Barrett covered second to complete the infield. In the outfield from right to left are Jack Crowe, Captain Dick Greenberg, and Jim Henley respectively.

To date of this writing, the mighty nine has defeated the following teams with the respective scores:

Bexley	4	U. Arlington 2
Bexley	7	Grandview 3
Bexley	10	Delaware 3
Bexley	6	St. Charles 2
Bexley	16	Academy 2
Bexley	6	U. Arlington 1
Bexley	12	Grandview 1

LAST ROW, left to right: Charles Eickholt, Jim Reynolds, Charles Rogers, Martin Mendlowitz, Tom Mulbarger, Jay Mulbarger, John Alford.

THIRD ROW: Ted Magnuson, Bill Jones, Jim Hensel, Pete Sodt, Eugene Polster, Coach Carlton H. Smith, Stanley Rossbach, Beman Young, Gordon Bolon, Joe Wright.

SECOND ROW: Bob Rimer, George Kreiger, Bob Knoderer, Max Bruck, Dick Kaiser, Bill Lewis, George Ward, Bob Thompson, Jerry Hackman.

FIRST ROW: Lynn Alford, John Pilcher, Jack Black, Tom Davis, Howard Wolfe, Bob Gruber, Bill Gestrich, Judson Fellows, Manager Jack Shannon.

Track

DESPITE weaknesses in some events, this year's track team made a fair showing. First defeat came at the hands of a superior South squad with successive downings by Arlington, University, South, and Westerville in pre-League meets. Victims of the Lion cinder team were Delaware and Rosary. In the C. B. L. meet Arlington and Westerville proved far superior to the Bexley squad, whose only trailer was Delaware.

Thompson, Kaiser, Eickholt, and Rogers alternated in the sprinting division as well as composing the 880-yard relay team. In the distances were underclassmen Hensel, Sodt, and Pilcher who show lots of promise for the future. George Ward snatched firsts right and left in the 400-yard run and broad jump, seconded by Jack Black who also pole vaulted.

Hurdle men were Lewis and Jones, who ran both high and lows, and Thompson, who ran only the lows. In the field, the Mulbargers hurled the discus, Jay breaking the C. B. L. record twice in the same season. John Alfred performed the high jump, and the Mulbargers and Rogers put the shot.

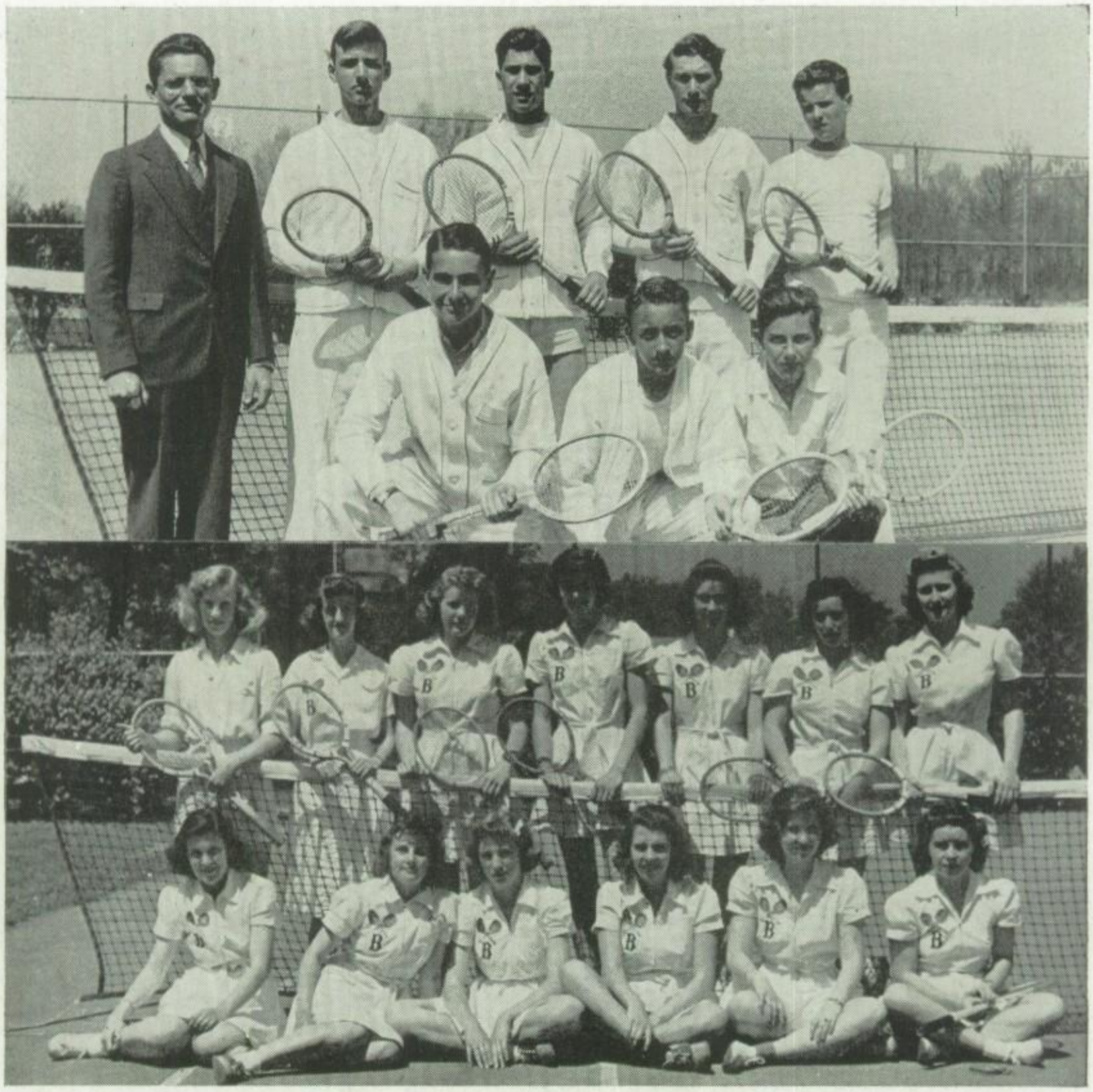

Boys' Tennis Team

PRE-SEASON opinion had it that only a mediocre season was ahead for this year's tennis team. To date, the net men have practically walked away with all of their matches. Despite the loss of two top place men, Herb Pollack and Dick Greenberg, they have been led by Captain and singles star Dick Dorst to eleven straight victories, topping Academy, Arlington, Grandview and Delaware **twice** and whipping Westerville, North and University besides.

Girls' Tennis Team

AGGREGATING a grand total of four wins, no losses, and one tie, the girls' tennis team has chalked up a fine record for itself so far this season. First, University was defeated 7-1; then came the 4-4 tie with C. S. G.; but Grandview was beaten by a 6-2 margin; and Arlington bowed twice to the Lionlasses with scores of 6-2 and 7-1.

Six seniors, one junior, and four freshmen comprised the team this year; and positions were as follows: singles, first, Betty Elsass; second, Clarine Collins; third, Sue Schumacher; fourth, Phyl Smith; fifth, Alene Pryor; doubles, first, Helen Hoyer and Gerry Champ; second, Mary Shannon and Joe Davies; third, Jo Crawford and Connie Crumley. Barbara Hutchinson acted as the alternate.

Swimming

EVEN if the members of the swimming team didn't pile up enough points to win either of their two meets, at least they received a good deal of experience for next year.

The tank men, all underclassmen, fell victims to the teams of both University and Aquinas in the only two meets of the season.

Golf

THE golf team this year made a fair showing, considering the tough competition they have to contend with in the City League. They defeated East and Aquinas but fell before the superior teams of Grandview, West and Central.

LAST ROW, left to right: Julia Brand, Clarine Collins, Elizabeth Coffman, Mary Corbett, Mary Haney, Ralph M. Howell (adviser), Judy Spotts.
SECOND ROW: Alice Schacht, Elaine Friedberg, Jean Shadrach, Lois Frumkin, Alene Pryor.
FIRST ROW: Charles Salt, Charles Rogers, Charles Beck.

The Bexleo

HERE between the covers of this annual, students of Bexley High School, is your record of the school year now drawing to a close. We, the staff, were entrusted with a responsibility, that of putting into concrete form the many factors, tangible and intangible, that go to make up a school year.

If we have succeeded in painting for you a picture warm and alive, then our job is well done.

Editor ---------- Elizabeth Coffman

Sports Editor and Photographer ---------- Charles Rogers

Associate Editors—Julia Brand, Clarine Collins, Lois Frumkin, Alene Pryor, Alice Schacht.

Art Editors—Charles Beck, Elaine Friedberg, Mary Haney, Jean Shadrach, Judy Spotts.

LAST ROW, left to right: Marguerite Barnes, Marjorie Reinert, Alene Pryor, Elizabeth Coffman, Mary Corbett, Janet Helpbringer, Lois Frumkin, Alice Schacht, Miss Ruth Geist (adviser).
SECOND ROW: Dick Dorst, Barbara Babbitt, Judy Spotts, Ralph M. Howell (adviser).
FIRST ROW: John Pierce, Bob Otstot, David Bolon, Charles Rogers, Charles Salt, Dick Greenberg.

The Bexley High *Torch*

AGAIN winning the high distinction which comes as a result of taking first place in the contest sponsored by the Columbia Scholastic Press Association, the **Torch** added another laurel to its wreath and brought the total of such awards to eight. It was also rated as first class or excellent by the National Scholastic Press Association.

Under the leadership of Dick Dorst, the **Torch** adopted and executed a policy of streamlining successfully; and through the efforts of the advertising staff and a concession at one of the football games, it has been able to end the year with a small surplus.

The literary staff for Volume XVII of the **Torch** included Dick Dorst as Executive Editor with the following subordinates: Literary Editor, Alene Pryor; Assistant Literary Editors, Elizabeth Coffman, Mary Corbett, and Alice Schacht; Composition Editors, Charles Rogers and Charles Salt; Sports Editor, Dick Greenberg; Assistant Sports Editor, Bill Bernlohr; and News Editor, Barbara Babbitt. Marjorie Reinert acted in the capacity of Exchange Editor, while Judy Spotts handled the art work and Charles Rogers was in charge of photography. Heading the business staff were Bob Otstot and Dave Bolon as business and advertising managers, respectively.

BACK ROW, left to right: John Pierce, Barbara Babbitt, Barbara Jones, Mary Shannon, Helen Hoyer, Keith Turpie, Peretz Jacobson.

SECOND ROW: Marilyn Cole, Harriett Stoker, Helen Dunn, Betty Cramer.

FIRST ROW: Charles Crumley, Jim Homan, Floyd Benedict, Carl Deardurff.

Bexleo Business Staff

UNDER the supervision of Ralph M. Howell, now head of both the literary and business staffs of the **Bexleo,** this year's business staff not only has cleared the accumulated debt of several years but is ending the year with a clean slate.

By virtue of the increased price of the book and a new installment system for purchasing it, the income from subscriptions rose from last year's level of $373 to $630.

The advertising staff, headed by John Pierce, has done a remarkable piece of work in view of unsettled business conditions. Betty Cramer, Helen Dunn, and Mary Shannon have been responsible for the professional directory, while Barbara Babbitt, Helen Hoyer, and Barbara Jones have handled the patron list. The remaining members of the business staff brought in the ads.

Promotion and circulation were handled by Marilyn Cole and Charles Crumley, respectively.

00
22

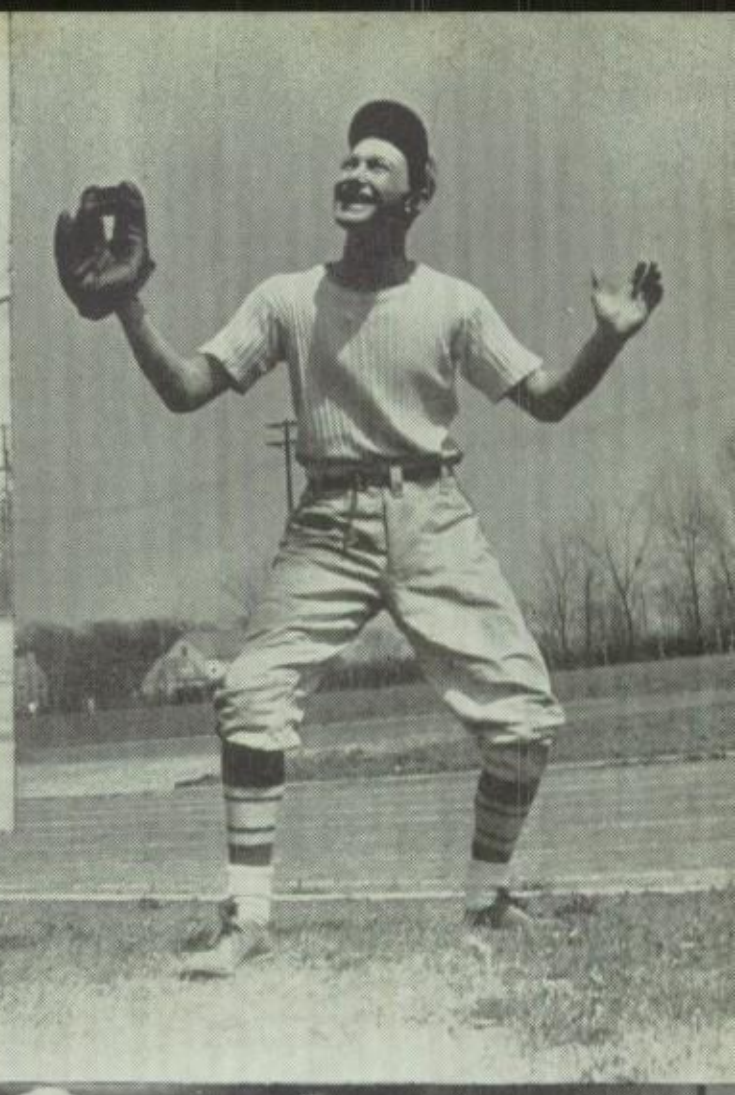

Name	Present Interest	Ambition	Often Says	Answers To	Pet Aversion
Walter Abramson	Wouldn't you like to know?	To get four new tires	My, my!	Walt	Homework (In fact, all kinds of work)
Robert Alderman	Girls, why, is there something else?	To meet a Petty girl	I'll match you for this one	Head	Tire rationing
Nancy Ann Amos	Getting that record of "Concerto" from Walter	To be a physical ed. teacher half as good as Miss Perry	Hi, Dope	Pete	People who can't smile and are always sour
Barbara Babbitt	Brunettes	To ride on a fire engine	Squalliadoo	Babs	The draft
Florajane Baldwin	Seeing the Girls' Tennis Team come through a successful season	To get through college	Tarnation! (French style)	Janie	Seventh Period at school
Marguerite Barnes	To peaceably divide two dates between three people	To get all the sleep I want for once	Swoosh!	Margee	Sloppy table manners
Glenroy Barnett	Aviation	To become a flying cadet	(Censored)	Barney	Two periods of Physics—on a hot spring day
Charles Edward Beck	Telescoping my college career	To make myself a couple of synthetic tires	Frankly—	Chuck	Monday morning—no chapel
John Daniel Beeson	Getting out of high school	Bomb Tokyo	(Censored)	J. B.	Cowboy drivers
Floyd Leslie Benedict, Jr.	How we're going to kick out the "ism's"	To make $850,000,000	Be better or mmm	Hook or Bene	Girls chewing gum
Jack Black	Try to win the C. B. L. track championship	Be a naval inspector	Don't call me little Flaval	Little Flaval	Fixing the "blue gorb"
Lorna Blumenschein	To go with the wind as Rhett Butler and Scarlet O'Hara did	To have an interview with a Columbus policeman	Maybe or perhaps	Blondie and Shorty	All day suckers
David George Bolon	Passing all subjects	To make a million before I'm twenty-five	Nothing	Red	Drinking lime phosphates
Julia Ann Brand	Graduation	Drive an ambulance	Mellow	Julie	Tests
Donald C. Brunzell	Graduating	Be an Army officer	Could be!	Don	Double features
Helene Wilhelmine Buck	Graduating and interviewing people for government	To be an Army nurse	Hush	Susie	Writing letters to the "boys" in camp
Henry Burch	Getting out of school	Play jazz	Send me Jackson	Smokey	School

Phyllis Carson	Getting through high school	To get through college	Thomas!	Phil	People that call fathers "old man"
Ethel Jane Clinch	A coupe (er)	To be a Spanish translator for the Government	Didja have a test?	E-e-e-e thel	People who are artificial
Mary Ellen Coakley	Sunday nights	To graduate	Is that right?	Cok	Detentions
Elizabeth Coffman	Student reaction to ye olde '42 **Bexleo**	To fly around the world	Well, what do you know!	Libby	Glasses painted red
Marilyn Jean Cole	Week-ends	To become a success	Why?	Slugger or Lynn	Homework
Clarine Aust Collins	Summer	To have a farm and raise collies	Where is your meeting list?	Kiddie—2	Blind dates
James Patrick Conley	Music	To sing with a top swing band	That's terrific	Pat	Walking
Frances Marie Conner		To become a nurse	Uh huh	Sis	
Neva Jean Cook	300-16-4277	Plenty	Heaven forbid	Puggy or Cookie	My braces
Mary Corbett	Summer vacation	To fly	I don't know	Katie	Snakes
Betty Jean Cramer	That certain someone	A student in college	Have the spread lists been called?	Kiddie—1	Monday morning tests
Charles Crumley	A certain girl	To graduate	Hello	C. C.	Studying
James Dawson	College	Be a success	What do we eat?	Slim	Algebra
Carl Mason Deardurff, Jr.	Beautiful girls	To be an orchestra leader	(Censored)	Carl	Writing letters
Virgina DeVoe	To graduate	To be everybody's friend	That's a silly question	Ginny	Cold Weather
Richard Dorst	Summer	Make the **Torch** a weekly	Hey Buddy	Dick	That's right
Helen Dunn	Ohio State—guess who	To be a success	Be good!!	Dunnie	Stay home when there is chapel
Betty Lou Dutro	Guess who?	Go to college	I don't care	Becky	A girl wearing high heels and socks
Charles Eickholt	Track	Dentist	Is that right?	Charley	Picture shows

Name	Present Interest	Ambition	Often Says	Answers To	Pet Aversion
Betty Jane Elsass	Denison	Be a success	Oh—laugh	Betty	Monday mornings
J. Ray Ferbrache	Blondes, brunettes, and red heads	Get to and then through college	Plenty	Ray	Fixing Philip
Edward Feustel	Skating	Get out of high school	Ain't that awful?	Eddie	Black cats
Gloria Jane Freeman	A certain someone	To pass chemistry	Smooth	Glory	Monday mornings
James Friddle	A certain girl	To get a good job as a machinist	Are you kiddin'?	Fuddle	Red hair
Elaine Friedberg	Who'll be the next president?	Fly a plane	Himmel!	Tootsie	Colds
Earle Fromm	Graduating			Squirrel	Two periods of Physics class
Lois Helene Frumkin	Keeping out of the doghouse	Be successful in whatever I do	Wait a minute	Yodee or Dopus	People who say "don't" for "doesn't" and snobs
Leo Gerhold	Skating and baseball	To hit a home run	Where's Spencer?	Leo	People who call me "Simp"
Robert Givens	Would like to join the Army Air Corps	To be an aeronautical engineer		Jeff	Washing windows
Dick Greenberg	Worrying about how it feels to receive that diploma!	To join the U. S. Army Air Corps and bomb Tokyo!	Yea, that's for sure	Hank	Pants with a 32 inch knee and a 12 inch bottom
Jerome John Hackman	C. B. L. Track Championship	To be a success		Muscles	Blind dates
Verna Jeanne Hamrick	Loafing!	To keep smiling!!	Huh	Jeanne	Eighth Period
Mary Haney	Graduation	Be 76 years old		Mary	People who fight on the stairs
Marjorie Lois Hausman	Boogie Woogie and trying to graduate	Radio and stage actress	Now look here . . .	Maggie	Morons who say, "He don't . . . .
Alma Held	Having a good time during and after school	Get a good job first—marriage second—	Boy I'll never do dat again	Dutch	Library periods
Janet Helpbringer	What college I'm going to invade and New Mexico	To write **good** radio scripts	Twish!—elation Scrawnch!—deflation	Jan	Elmer, don't forget the Tag Soap

Walter Hempstead	Everything in general	Civil engineer	Nothing special	Walter	Getting up in the morning
Jim Henley	Winning C. B. L. baseball championship	Get finished with my education	You're good	Buc	Any place too hot for comfort
Mary Lou Herrel	Engineering	To graduate	I hear you woofin'	Susie	Writing English themes
Jim Homan	Getting out of school	Famous inventor of airplane equipment	Now, now, listen here, McGee	The Wrestler	Gooney girls
Betty Joy Howard	People	Hope to serve my detentions	Are you kiddin'?	Timber	People
Helen Louise Hoyer	Looking forward to college	Learn to sing	That's wonderful!	Daisy	Cokes and coffee
Mary Campbell Hullinger	Walter's smooth rendition of Concerto	To be a medical technologist	Think we'll have a government test today?	Old drool	Sour pusses
Connie Hutchins	Trying to graduate	To stay in school for a week	You don't say	Hutch	Sunday drivers
Mary A. Isabel	A certain brunette	To get out of high school	Are you kidding?	Izzy	People that have new tires for their car
Peretz N. Jacobson	Girls (Natchelly)	To enter Radcliffe	Don't get nosey, Bub	Perry	"War paint" on feminine pusses
Marilyn Jaynes	To graduate (this may be doubtful)	To sing	I thought I'd die	Lyn	That back-up in my ball (bowling)
Barbara Jones	June 11	To see a new car	I don't know		Eggs
Dorothy Lee Jones	Tennis and movies	Air hostess	Are you kidding?	Dotty	Country life and live chickens
Richard "Woody" Kaiser	The same as the past two years	Make many pesos this summer	Anything	Kay	I like everything
Bob Kronenbitter	An Allied victory and a certain brunette	To graduate from college	Moldy Arab	Kroney	Monday mornings
Jack Kuhn	To graduate	To get on the honor roll	Let's have none of that	Coon dog	Detentions
Betty Leiendecker	Graduating	To get a job this summer	Jezey-pezey		Sophisticated girls
Karl F. Leupold, Jr.	Playing the "Rhapsody in Blue" in the high school orchestra	To stay out of the army until graduation from college	Well, you see it's this way	Bud	Coming to school at 8:00 for Mr. Tipton
Julianne Lindsey	Patterson Field	To get a good job until the war is over	How about you?	Julie	Caesar (in more ways than one)

Name	Present Interest	Ambition	Often Says	Answers To	Pet Aversion
William Martin Loos	Graduation and college	To become a noted surgeon	Really	Willie	Snobs
Dan Lorenz	To get out of high school	To join the Navy	Is that right?	Deacon	Sunday afternoons and "beets"
Louise Karon Mark	Flying (corps)	Concert pianist	Diet starts tomorrow	Weezy	Boogy Woogy
Stanley Thompson Maxwell	Sports	Business works	Hello!	Stan or Max	I like anything
Gloria June Maybrook	To make a pledge	To climb "Observatory Hill" next year	This is the pay off	Brooke	Steam engines
Robert Michael McArtor	Trig	Girl friend	Nuts!!!	Mike	Dancing
Rosemond Meriwether	Graduating	To own a "jeep"	Nuts	Rosy	Snakes
Jean Metzger	Victory	To be a success	Laugh, I thought I'd die!	Viv	Long red finger nails
Barbara Claire Meyer	Collecting stones!	To be a **super** kindergarten teacher	Mi Dios!	Barbs alias Bovine	Eight-day diets!
Doris M. Mickey	Vacation	To be known as Doris only	Yes, I guess not	Dodie	Windy and rainy days
Lois M. Mickey	A military secret	To be known as Lois only	I want you to know	Moucie	Boys' week
Bob Miller	Getting through school	To graduate	How about a fag?	Thomas Robert Miller, Jr.	Girls' slacks
Howard Ross Mitchell, Jr.	Gold	To graduate from college		Peaches and Bud	Women—God bless 'em
Patricia Mitchell	Think up something for my ambition	Think up something clever for present interest	How would I know?	Pat	Homework
Jay Mulbarger	Throwing the discus 150 feet	To drop buttered bread and have it land on the unbuttered side	Day a a a a zy June	Jayson and Tom	Going to work at 6 A. M. after a date that lasted until 2 A. M.
Tom Mulbarger	Phil	To be smart, good athlete, and still have enough time to be a playboy	Oh—your old man won't say anything if we come in after twelve	Dudley	Nazis and Japs
Mary Louise Nagle	A man	To become a secretary	I had to laugh	Nagle	Running out of ink in the middle of a 120 dictation

Robert Olpp	Summer vacation	Getting through college	Fine thing	Bob	Seventh Period study hall
Bob Otstot	To be alive after the war	Be a good engineer	Indubitably	Ottie	Cops and traffic lights
Martha Jane Pfanz	I'd better not say, Mary wouldn't like it	To graduate	Well, what do you know?	Twin	Standing up in Government
Mary Elizabeth Pfanz	Graduation	To be successful	Are you kidding?	Twin	Writing themes
John D. Pierce	My convertible (?)	To graduate	Wanna buy a ticket?	Pueri	Blondes, brunettes, redheads
Carroll Porter	Nothing in particular	To be a success	Did you have a government test?	Flash	Eggs
Alene Pryor		Undecided	"Hi Mose"	"Priority"	Washing "Lace" (the dog)
Marilyn Purcell	A man	To get a job	Are you kidding?	Perce	Getting up at 7:30
Marjorie Anne Reinert	The psychology of love	Tolerance, benevolence, and happiness	Do you need a friend? Join the Girl Reserves	Maggie	Liars, cynics, woman-haters and lemon pie
Peggy Ridgely	Prokovieffian, New York	To see the world	To say the least	Ridge	Genii
Charles Rogers	Trigonometry	Undetermined	Too much	Chuck	Camera fiends
Charles Salt	Baseball	To receive an A in physics	X=X	Chuck	Eighth period classes
Alice Gretchen Schacht	Entering a particular college	To grow an inch taller	Merci beaucoup	Schacht	Having my government pages fall all over the hall
Jo Ann Schorr	Dates over the week-end	To graduate	O. K.	Jo	Conceit
Susan Marguerite Schumacher	Senior play	To be an international spy!	Now, now, priority, calm yourself!	Mose (But I don't answer to it)	Sophisticated women
Mary Madalyn Schwartz	You'd be surprised	To be a success	Oh, nuts!	Schwartzie	Shorthand
Jean Shadrach	Nothing in particular yet everything in general	To graduate from college	Oh, now, you hush!	Meshack Abendigo	People who are late
Mary Stewart Shannon	College	To understand people	Is that good?	Stuart	Teachers' springing tests
James A. Shutt	Passing government	Are you kiddin'?	Aw, Fuzz Buzz	Midget	Waiting when someone is late

Name	Present Interest	Ambition	Often Says	Answers To	Pet Aversion
Kaylette Hope Smith	Green eyes or green and gray ones	To keep active	Remember the time that	Smitty	Playing bridge
Marilyn Soliday	Graduation	To be a success	Did you hear the one about . . . .?!	Stew	Snakes and morons
John James Sophos	Graduation	Be a success	Are you kidding?	Soph	Cowboy at Wentz
Judy Spotts	Graduating	A beautiful college graduation	How gruesome!	Josh	Chemistry formulas
Harriett Stoker	Summer	Fly a dive-bomber	Happy day	Stokie	Monday morning, pokey people, and pickles
Doris Stone	Price of eggs in China	To have 6 children	The wrong things	Do	Jitterbugging
Glenn William Sutton	Girls and vacation	To make Hitler swim the English Channel	He ain't got a brain in his head	Slick	Trigonometry and hamburgers
Joan Thoman	Queer people	To be as good as Helen Hayes	No!	Tommy	Sophisticated girls (or poor attempts at same)
Barbara Ann Thompson	A certain junior	To graduate from college	Oh, gosh!	Barb	Studying in hot weather
Evelyn A. Thompson	A certain D U and premedic	Graduate from college	It's do darn good!	Tommy	Collecting bracelets
Patricia M. Tully	(H)ills	Live 'til I die	Hi	Pat	
Keith Turpie	Get out of school			Keith	
Sidney Tyroler	College this summer	Would like to be a country gentleman	Is that a fact?	Ty	Women's slacks
Bob Whitehead	Journalism	To be a success (from a financial standpoint)	Between the freshmen and Miss Selbach	El Bromide	People who drive slowly down the middle of the street!
Louis Wilsch	None				
Jack Wiseman	Passing physics	To be a success	Hi	Sam	Last five minutes in Fourth Period study hall
Robert O. Wright	A certain brunette	To be a successful business man	Corbul snortes	Porky	School starting at 8:30

Advertisers

Patronize these who gladly helped

	Page
Acme Laundry	92
Altmaier, O. C.	86
Armbruster's Food Market	90
Baker Art Gallery	85
Bexley Barbers	91
Bexley China Company	93
Bexley-Zettler Hardware Company	90
Buckeye Cleaning Company	90
Budd and Company	84
Capital University	84
Carroll Press	86
Community Hardware	88
Consumers Wholesale Company	85
Cotton Lumber Company	91
Davis, T. E.	88
Dexheimer Studio	91
Drexel Beauty Shop	92
Emile Hairdressers	92
First Federal Savings and Loan Association	87
Franklin Park Floral Company	91
Gray's Drug Store	90
Gray, (Mrs.) Eugene	93
Green Cab Company	90
Harris Company	93
Herbst-Black Lumber Company	93
Jackson, S. S.	93
John Hancock Mutual Life Insurance Company	88
Kull Jewelers	90
Maude Peters	88
McCune, Charles G.	92
Montaldo's	88
Morrey Jewelers	90
Ohio Institute of Aeronautics	91
Ohio Pennant Knitting Company	93
Patrons	95-97
Professional Directory	82-83
Ratner Company, Ben	93
Schorr-Ketner Furniture Company	92
Smith & Lee	90
Underwood and Bates	88
Wentz Pharmacy	87

PROFESSIONAL DIRECTORY

Compliments of

JESSE H. BALDWIN

Certified Public Accountant

Compliments of

HAROLD E. CLAYBOURNE, D.O.

Compliments of

EDWARD W. HARRIS, M.D.

Compliments of

EARL G. JONES, D.D.S.

Compliments of

DR. A. S. KOHN

Optometrist

Compliments of

W. E. LANGDON & SON

Certified Public Accountants

Compliments of

S. J. MANN, D.D.S.

Compliments of

DR. R. L. McCLARREN

Veterinarian

FA. 9217 1957 E. Main St.

Compliments of

HOWARD R. MITCHELL, M.D.

DR. E. L. MURPHEY

General Practice of Dentistry

Dental X-Ray Diagnosis

2266½ East Main St.

FA. 5017

PROFESSIONAL DIRECTORY

Compliments of

R. G. PRATHER, D.D.S.

Compliments of

ROBERT H. SCHOENE, M.D.

Compliments of

H. L. SMITH, D.D.S.

Compliments of

ROBERT M. TEMPLE, D.D.S.

Compliments of

MURRELL H. TURTON, M.D.

Compliments of

R. H. WALLACE, M.D.

Compliments of

ARTHUR ZIPSER, D.S.C.

COMPLIMENTS

OF

A FRIEND

CAPITAL UNIVERSITY

Invites You . . .

To take advantage of the accelerated program which it has set up to enable high school graduates to complete their college education before being called to the colors or to positions in defense industries.

A good education is still the greatest asset, both to yourself and to your country which needs your services. It is patriotic to prepare yourself efficiently for the duties you must perform. So include a college education in your preparation for life!

You may now complete a four-year college program in from 32 to 36 months by going to school the year-round. **Freshmen who enter in June will graduate in June, 1945.**

Courses available: Liberal Arts, Science, High School Teacher Training, Elementary Teacher Training, Public School Music, Science, Music, Business Administration, Secretarial Training, Arts-Agriculture, Arts-Dentistry, Arts-Engineering, Arts-Law, Arts-Medicine, Nursing, *Social Service, Librarianship, *Home Economics, *Journalism, *Pharmacy, Mission and Church Work, and others. (*pre-professional preparation).

THE 12-WEEK SUMMER SESSION OPENS ON JUNE 8
THE FALL SEMESTER OPENS ON SEPTEMBER 21

For Catalogue, Application Papers, and Further Particulars Call or Write:

Mr. Elmer W. Kastner, Director of Admissions

Capital University, Columbus, O.

FAirfax 1139

SELECT your

DECCA RECORDS

in AIR CONDITIONED comfort at

BUDD & CO. . .

Jewelers

BLUEBIRD popular RECORDS 3 for $1.00

EVERYTHING IN RECORDED MUSIC

MISS ELVA MADDEN

THE CONSUMERS WHOLESALE SUPPLY CO.

Nelson Road and East Broad St.

Columbus' most modern Food Market. Parking facilities for 400 cars. 1075 square feet of refrigeration is our guarantee to Bexley of fresh foods.

We buy direct from the manufacturer and pass the savings on to you.

Remember the choicest selection of fine foods modestly priced is right at the other end of your telephone.

PHONE US YOUR ORDER

Our Deliveries Are Free, Prompt and Accurate.

Home Owned and Operated by

HARRY C. STOKER

TO THE SENIORS OF BEXLEY HIGH SCHOOL

Best Wishes

And may the future have in store for you a like measure of success such as you have helped make possible for us.

BAKER ART GALLERY

112 EAST BROAD

Portrait Photographers to the City, State and Nation, Since 1861

CARROLL PRESS, INC.

Printers and Publishers

32-36 Warren St. UN. 4185

COMPLIMENTS

OF

O. C. ALTMAIER

COMPLIMENTS

OF

A Friend

Plan Financially, Too

Obtain and rightly value a good education . . .
Later, apply that knowledge to your business or profession,
BUT . . .

To assure your future security and financial independence,
rigidly adhere to a policy of saving a part of your income!

Savings accounts at the First Federal are insured up to $5000 by an agency of the U. S. government.

Downtown: 53 E. State St. **Hilltop: 2369 W. Broad St.**

FIRST FEDERAL
Savings & Loan Association

WENTZ PHARMACY

Corner of Drexel and East Main Street

When your sweet tooth thinks of sweets
Your wisdom tooth thinks of Wentz
Where it is always fair weather
When good fellows get together

A drug store with drugs
and the knowledge of compounding them

JOHN HANCOCK
MUTUAL

LIFE INSURANCE
COMPANY

RALPH W. HOYER
General Agent

42 E. Gay Street

Columbus, Ohio

T. E. DAVIS

675 E. BROAD ST.

QUALITY FOODS

MA. 4243

Ed K. Underwood Owen H. Bates

UNDERWOOD
and BATES
florists

Nelson Road at Broad Street

EVergreen 1231 Columbus, Ohio

COMPLIMENTS

MONTALDO'S

East Broad at Fourth

MAUDE PETERS

MILLINERY

149 East Broad Street

COMPLIMENTS

OF

COMMUNITY
HARDWARE

J'S PROM

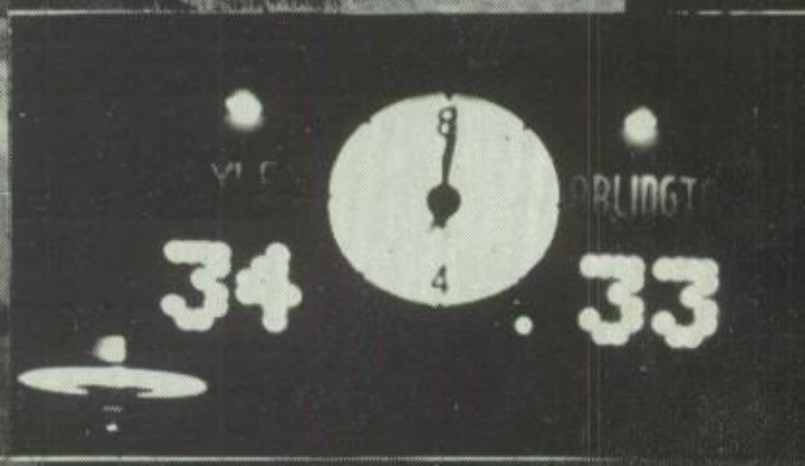
34
33

J'S PROM

H-9710

MEGOW'S MODEL SUPPLIES
SPORTING GOODS

Bexley-Zettler Hardware Co.

FA. 3917 2527 E. Main St.

Smith & Lee
ATHLETIC EQUIPMENT
120 E. Broad St.
We outfit other
Championship Teams too

COMPLIMENTS OF

ARMBRUSTER'S FOOD MARKET

3463 E. Main

Morrey Jewelers

114 N. High St.

FACTORY WATCH AGENCY FOR

GRUEN, BULOVA
HAMILTON, ELGIN

Buckeye Cleaning Company

CLEANERS — DYERS
RUG CLEANERS

FA. 2151 Delivery

GREEN CAB CO.

AD. 4141

Station at
Drexel and Main

CONGRATULATIONS

To the graduates of Bexley High School. We wish you continued success and recognition in the future.

GRAY'S DRUG STORE

Corner of Drexel and Main FA. 2600 FA. 3400

SILVER FOR GIFTS

Almond or Bon Bon Dish, shell shape, ball feet, 5-in. diameter, $5.00
STERLING BY TOWLE, GORHAM, AND OTHERS

ALBERT H. KULL
142 E. MAIN ST.
30 Years Quality, Price, Service,

PORTRAITS BY Bexheimer STUDIO PHOTOGRAPHY

199 E. Broad St. MA. 5591

BEXLEY BARBERS

QUALITY SERVICE

Main Street and Pleasant Ridge

THE FRANKLIN PARK FLORAL CO.

1335 Fair Ave.

FLOWERS FOR ALL OCCASIONS

COTTON LUMBER COMPANY

W. L. COTTON, OWNER

LUMBER, MILLWORK, HARDWARE AND ROOFING

FA. 1416 3500 E. Main Street

During and after the War you can Best Serve your Country and Yourself with an Aeronautical Career.

U. S. GOVERNMENT APPROVED

Ohio Institute of Aeronautics, Inc.

340 East Broad Street Columbus, Ohio MA. 7836

CHARLES G. McCUNE

Successor to

THE HUGHES INSURANCE CO.

GENERAL INSURANCE

20 S. Third St. MA. 1395 Columbus, O.

EMILE HAIRDRESSERS

2352 East Main Street

EV. 7442

COMPLIMENTS OF

SCHORR-KETNER FURNITURE CO.

731 E. Broad St.

QUALITY FURNITURE AT A DEFINITE SAVING

Open Evenings

DREXEL BEAUTY SHOP

FA. 0251 Catherine Rudman 539 S. Drexel Ave.

Get your permanent wave at our shop and build your DEFENSE.

We give you DEFENSE STAMPS with our permanents.

We will feather-fluff cut your hair if you like.

Acme LAUNDRY
DRY CLEANING

4 HOME OF STAR DRY CLEANING

454 E. Main St. ADams 4205

BEXLEY CHINA CO.

DINNERWARE - - - GLASSWARE

4185 E. Main St. EV. 5915

THE BEN RATNER CO.

SPORTING GOODS — MEN'S WEAR — ARROW SHIRTS — TAILORING
BATES SHOE EXPERT — FREEMAN SHOES

163 N. High Street Next to Clock AD. 2500

THE HERBST-BLACK LUMBER CO.

LUMBER AND BUILDERS — MILLWORK
COAL AND BUILDING MATERIALS

2207 Lockbourne Rd. GA. 6129

Sweaters for the whole family. Bathing suits and summer sport wear at factory prices.

OHIO PENNANT KNITTING COMPANY

CARL M. DEARDURFF, Manager

468 Parsons Avenue Columbus, Ohio

S. S. JACKSON, Inc.

MAKERS OF GENTLEMEN'S GARMENTS

126 E. Broad Street Columbus, Ohio

Mrs. Eugene Gray Inc
133 EAST BROAD STREET
COLUMBUS··OHIO

Courteous Service ADams 5747

THE HARRIS COMPANY

OPTICIANS

106 East Broad Street COLUMBUS, OHIO

Album of The Class of '42

Starts on Page 29

Tenderly he opened the treasured book and there on page one looking out at me was Susan Schumacher, known to the world as Babs Ver de Vere, motion picture star extraordinary. On the same page appeared Joan Thoman, Broadway actress; Mary Louise Herrel and Betty Leiendecker, ballet dancers; Helen Hoyer and Marilyn Jaynes, Metropolitan Opera stars; Jean Metzger, noted violinist; and the well-known pianist, Elaine Friedberg.

Page 2 in the Album gave us excellent studies of Judy Spotts, Betty Joy Howard, and Mary Haney, noted artists; and Evelyn Thompson and Marilyn Soliday, leaders in their field of Commercial Art.

One after another they paraded before me, candid shots of my old friends, each photograph bearing a caption of the field in which he or she has gained fame. We leafed through the book: Walter Abramson, scientist; Bob Alderman, Floyd Benedict and Carl Deardurff, playboys; Pat Tully and Nancy Amos, physical education teachers; Barbara Babbitt, journalist; Clarine Collins, a professional tennis player with Jane Baldwin as her manager; Betty Cramer, Marguerite Barnes, and Barbara Meyer, kindergarten teachers; Glen Barnett, Jim Shutt, and Robert Givens, air lines pilots, with Dorothy Jones as air hostess; Martha Pfanz and Mary Pfanz, secretaries—one works one day and the other the next and their boss, Bob Wright, never knows the difference; the same with Doris and Lois Mickey, who have James Friddle as their boss.

Toward the middle of the album we met our old friends, Neva Cook, Mary Isabel, and Marjorie Hausman, models for distinguished New York department stores; John Sophos, coach of the Columbus Bullies, and Louis Wilch, manager of the same team, with Stan Maxwell as the referee. Dick "Hank" Greenberg has just been sold to the New York Yankees; Bob Whitehead and Jerry Hackman now own a dude ranch; Leo Gerhold owns a skating rink, and Earl Fromm runs a theater; Bob McArtor has finally bought a car that will stand up, a "Jeep," and there's Lorna Blumenschein and Mary Coakley riding with him. Ethel Clinch, Jean Hamrick, and Virginia DeVoe own a style shop. Julia Brand is an ambulance driver, with Frances Conner, Connie Hutchins, and Helene Buck as her assistants.

And now we come to a few of the married couples. There's Charles Crumley and Betty Dutro; Tom Mulbarger and Phil Carson. Helen Dunn is now Mrs. Robert Herbst, and Betty Elsass is Mrs. John Loehnert; John Beeson and Alma Held are Mr. and Mrs.; Joan Schorr is married to Dick Kaiser, who runs a clothing store together with Bill Sutton.

A little farther on are Bud Leupold, Jim Dawson, and Bill Loos, clowns in the Ringling Brothers Circus; Jim Homan, the strong man and Mary Corbett, the fortune teller in the same show. As we turned the page we saw Elizabeth Coffman, editor of the Reader's Digest, her helpers being Alice Schacht, Literary Editor; Barbara Jones and Janet Helpbringer, assistant literary editors; Marilyn Cole, general manager; and Harriet Stoker, short story writer. Then there's Jim Conley and Henry Burch, both competing for the top notch band in the land. Don Brunzell, is a hard-boiled top sergeant in the U. S. army; Keith Turpie runs a gun factory; Jack Black and Charles Eicholt are "pro" basketball players; Louise Mark and Gloria Maybrook operate a water-front restaurant.

Fondly we turned the last pages of the album which showed Peggy Ridgely, Mary Louise Nagle, and Mary Schwartz working in a defense plant making buttons for the soldiers' coats. Jean Shadrach and Mary Hullinger each own a farm, but all they can raise is the roof. Doris Stone and Kaylette Smith own a funeral home. They have a unique system: one spies a man crossing the street and runs over him with her car while the other follows in an ambulance. Finally, we see those three ardent women haters Ed Feustal, Walter Hempstead, and Dan Lorenz who have pulled a Li'l Abner trick and become hermits. On Sadie Hawkins day we see Julianne Lindsey, Marilyn Purcell, Barbara Thompson, Rosemond Meriwether, and Gloria Freeman chasing these three, but they always seem to get away.

Reluctantly we closed the album and left the studio, fondly wishing that we might once again inhabit those hallowed halls of good old Bexley High School.

Patrons

Mr. and Mrs. Ray V. Schumacher
Mrs. F. B. Pryor
Mr. & Mrs. W. E. Cromer
Mr & Mrs Howard L. Coffman
Mr. & Mrs. Charles W. Mylander
Mr. & Mrs. O. H. Gerhold.
Mr. & Mrs Lee E. Howard
Mr & Mrs. S. S. Wiseman
M. Hackman
Mr & Mrs Lou Wilsch
Mr. and Mrs. M. M. Dunn
Dr. and Mrs. H. R. Mitchell
Mr & Mrs Henry Schleppi
Mrs. Earl P. Maxwell
Mr. & Mrs. S. F. Cole
Mr. & Mrs. W. B. Porter
Mr & Mrs. Thurman E. Thompson
Mr & Mrs. W. S. Friddle
Mr. & Mrs. Frank M. Herrel
Mr. & Mrs. Thomas R. Miller
Mr & Mrs. W. L. Beeson
Mr & Mrs Chas F. De Voe
Mr. and Mrs. M. B. Loos

Mr & Mrs J. N. Helpbringer
Mr & Mrs Ralph N. Hoyer

Patrons

Mr. & Mrs. E. C. Babbitt.
Mr & Mrs H. G. Multargers
Mr. & Mrs. H. E. Pfanz
Mr. & Mrs. Walter Olpp.
Col. & Mrs. O. L. Brunzell
Mrs. Geo. G. Whitehead.
E. F. Babbitt Dr & Mrs. Edward N. Cook
Mr & Mrs Floyd C. Wright
Miriam Wright Mrs. Thomas D. Pierce
To. Wright Mrs. E. L. Metzger.
Mr & Mrs R. E. Otstot
Mr. & Mrs. Charles F. Salt
Dr. & Mrs. L. H. Jones
Mr. Mrs. A. Jacobson
Mrs & Mrs M. Hausman
Mr. & Mrs. F. C. Amos
Mr & Mrs Alfred Shutt
Mr. & Mrs [illegible]
Prof. & Mrs. Guy C. Fromm
Mr. & Mrs H. E. Jaynes.
Mr and Mrs Karl F. Leupold

Mr. & Mrs. H. C. Elsass
Mr. and Mrs. J. R. Ferbrache Dr & Mrs C. J. Eickholt

Patrons

Dr. and Mrs. Earl G. Jones.
Mr. and Mrs. Jesse H. Balduric
Mr. and Mrs. Harry S. Carson
Mr and Mrs Philip Burgess
Mr. and Mrs. H. W. Mitchell
Mrs. C. P. Corbett
Marjorie Anne Reinert
Mr and Mrs D.H Shadrack
Mrs. Jack Meyer
Dr F.C. Haney
Mrs. Maxwell H. Tucker
Bill and Hugh Huntington
Mr. + Mrs. William S. Hoyer
Mr. and Mrs. O. M. Stallings
Mr. + Mrs. J. E. Brand
Mr and Mrs Harry L. Thoman
Ethel Jane Clinch
Mr + Mrs Harry Mayhrook
Mr. + Mrs. W. S. Spotts
Mr and Mrs. Harold L. Collins
Mr + Mrs S. N. Smith
Mr & Mrs J. R. Horman.

Mr. + Mrs. Paul C. Schlacht
Mrs. & Lieutenant
Mr. + Mrs. David F. Fiedberg

Identification of Faculty Cartoons

(PAGES 54 AND 55)

1. Our search for "universal truth"
   Is consummated in our Ruth.

2. Expert in Latin phrases, dramas,
   Our toast to Amy is **amamus.**

3. His subtle humor bathes the
   room,
   But Oh, that cursed "book of
   doom."

4. To Rita, charity is native—
   As standard as the o in dative.

5. Vivacious, vigorous, and vital,
   "Miss Vibrant," Lucille's proper
   title.

6. Amidst the clatter and the din,
   Mary—neat as the proverbial pin.

7. Albert deals his daily tests,
   And my poor grades grow less
   and less.

8. "All things to all men" is Duffey,
   As widely known as old
   McGuffey.

9. Strike up the band commands our
   Sousa,
   He blew too hard and blew a fusa.

10. Poems a la Lowell her realm(a),
    Perfect vehicle for Selma.

11. Her eyes speak Latin romance—
    Trola,
    Voice sweet as Hoffman's
    Barcaroll(a).

12. Dramatic in her every pose
    From classic head to dainty toes.

13. Coach of coaches, wide renown,
    Each year adds another crown.

14. Raphael said it very well,
    "I owe my art to Rosabelle."

15. And Ross a mighty man is he
    In every phase of chemistry.

16. "So tough, but oh so gentle," he
    Who knows his every 'ology.

17. And Johnnie's prayer is "Oh,
    Lord, hide us
    From dread disease of
    Sophomoritus."

18. Symbolic his trusty T square.
    "Hew to the line and always B
    square."

19. Wisdom, disposition, poise—
    We wish that she were Dean of
    Boys.

20. What it takes this teacher hath,
    Bexley's Euclid, king of math.

21. On shakespeare's poetry she
    dotes;
    The stars stand still when Lucile
    quotes.

22. With all his mathematical mind,
    To sportsmanship he is not blind.

23. "Let Ralph do it"—It's as good
    as done;
    He always makes a hole in one.

24. Our much beloved baseball boss,
    The army's gain, but Bexley's loss.

Autographs

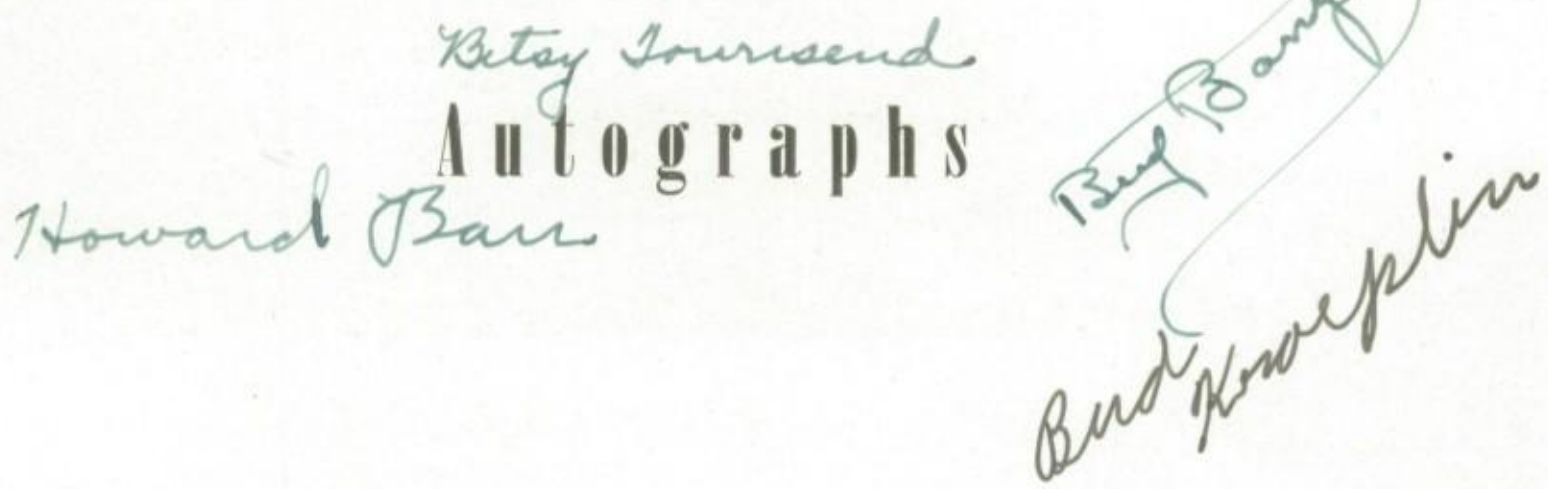

HOLLYWOOD
CHICAGO
E. J. HEER
COLUMBUS O.